

Managing spatial data at scale

A perspective from Google Earth Engine

March 9, 2022
Kurt Schwehr



Who am I?

Affiliate Faculty member at UNH Center for Coastal and Ocean Mapping

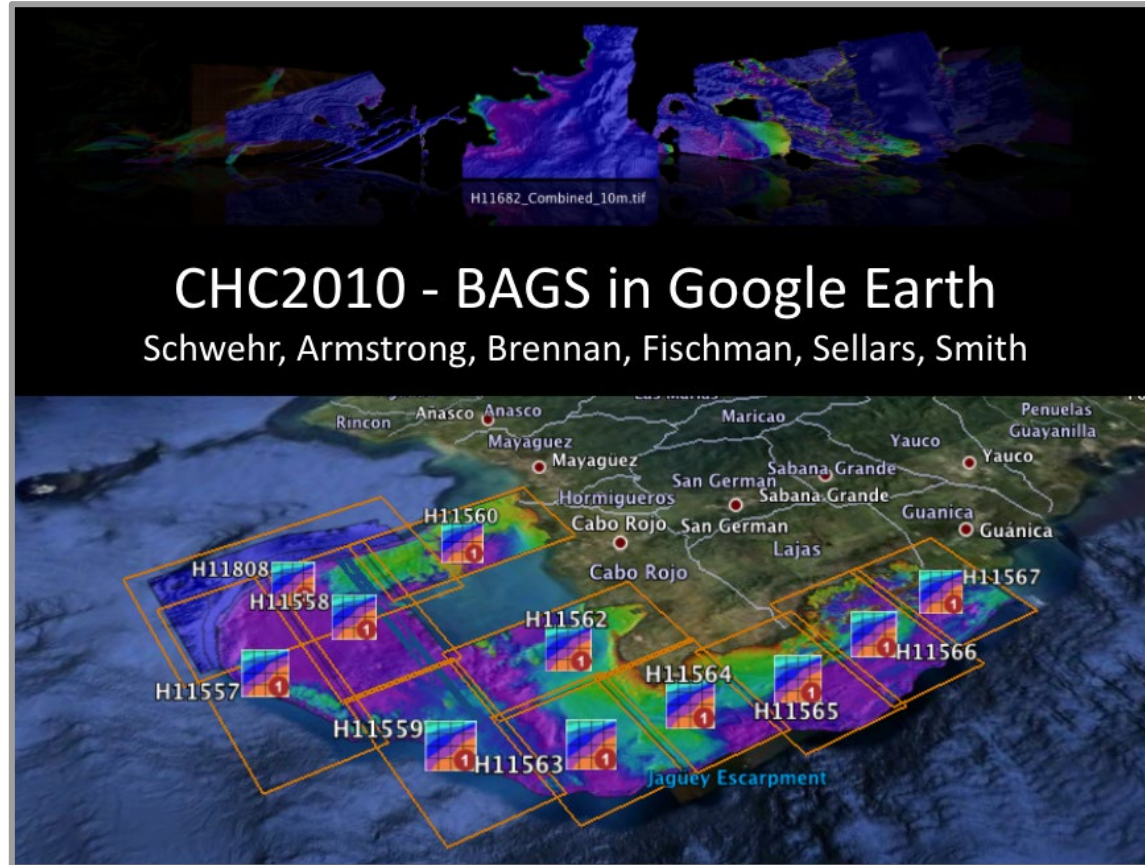

Software Engineer for



Google's **cloud platform** for easy **petabyte-scale analysis**

of **satellite imagery** and other **geospatial data**.

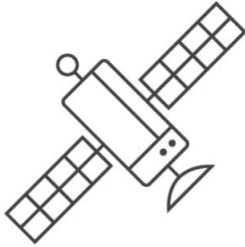

SATELLITE IMAGERY

+

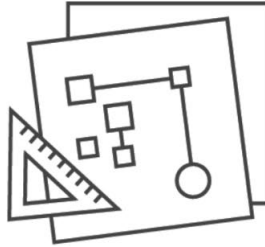

YOUR ALGORITHMS

+

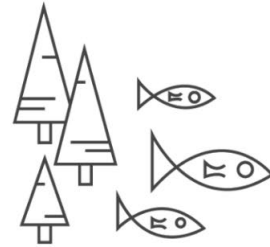

REAL WORLD APPLICATIONS

Public Data Catalog of >600 datasets (>50 Petabytes)

Landsat and Sentinel

40+ year archive of the entire planet



MODIS

2 global images every day.

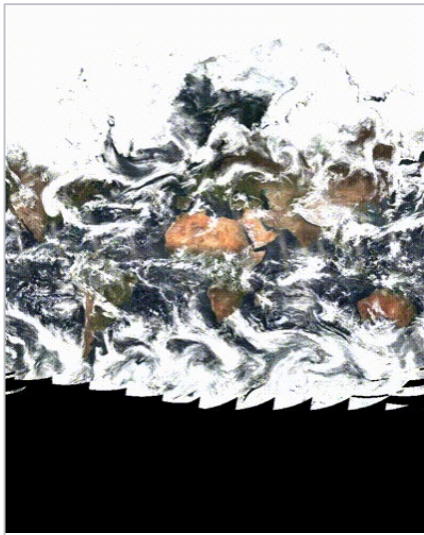

Terrain and Landcover

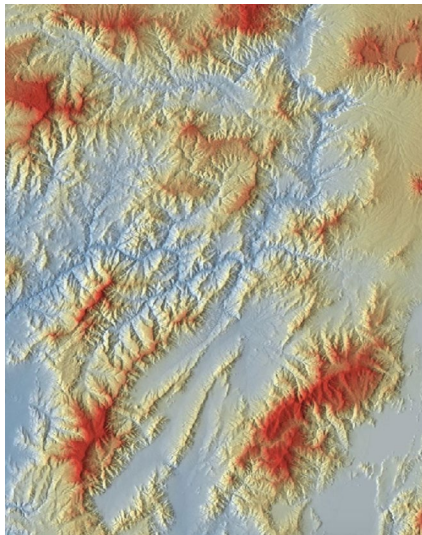

Weather and Climate



HYCOM - 40 layers of temperature, salinity, and velocity 1993-present

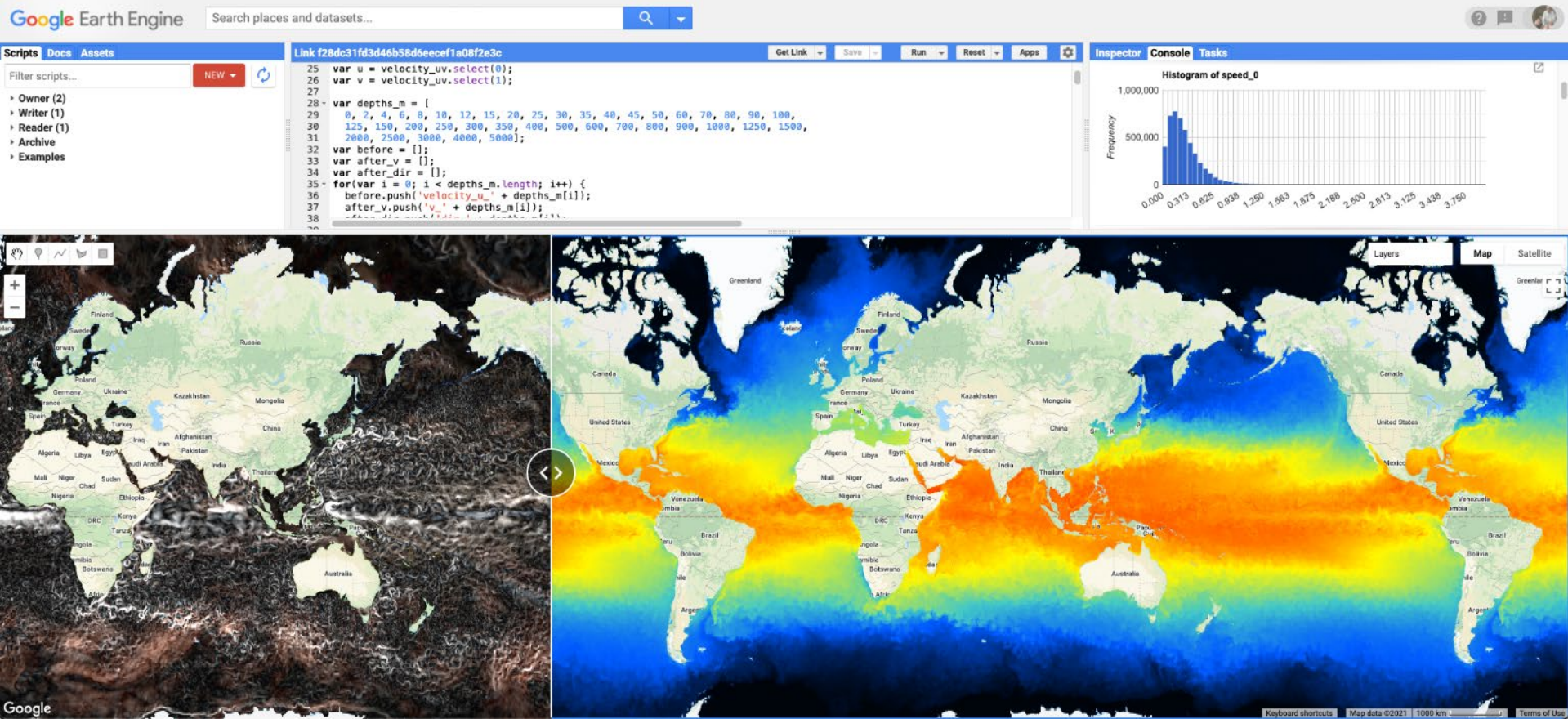

Let's talk about getting work done with data

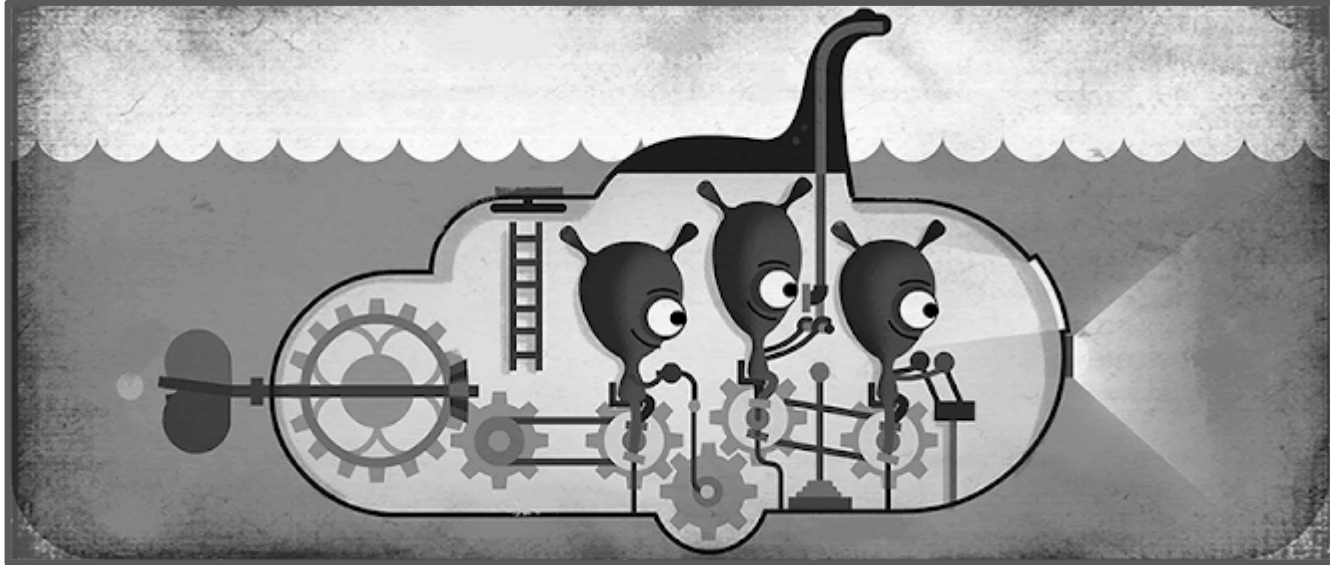

Can we use the CCOM Law of the Sea data?



Center for Coastal and Ocean Mapping
Joint Hydrographic Center

Search

About UsResearchEducationOutreachNews & EventsPeopleFacilitiesPublicationsPartners

Home

Research Areas



Autonomous Systems



AUVs







Chart of the Future



Coastal Processes



Data Processing



Data Visualization



Law of the Sea



Lidar



Seafloor Characterization



Sonar Capabilities

Law of the Sea

U.S. UNCLOS Bathymetry Project

CCOM/JHC is collecting multibeam bathymetry and acoustic backscatter data that can be used to support an extended continental shelf under Article 76 of the United Nations Convention of the Law of the Sea (UNCLOS). The extensive seafloor mapping project grew out of an exhaustive desktop study of the U.S. bathymetry data holdings and identified several regions where new bathymetric surveys are needed (Mayer, et al., 2002). The report emphasized that multibeam echosounder data are needed to rigorously define (1) the foot of the slope (FoS), a parameter of both UNCLOS formula lines, and (2) the 2500-m isobath, a parameter of a UNCLOS cutoff line. Both of these features, the former a geomorphic feature and the latter a geodetic position, can be used to define an extended continental shelf claim.

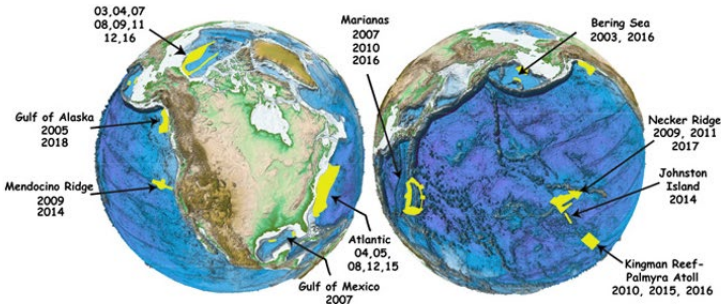

1 of 2 next >



▼ Law of the Sea

[All Reports](#)[All Downloads](#)

▼ Arctic Ocean

[Images](#)[▶ Downloads](#)[Cruise Reports](#)[Atlantic Margin](#)[Bering Sea - Beringian Margin](#)[Bering Sea - Bowers Ridge](#)[Gulf of Alaska Margin](#)[Gulf of Mexico - Florida
Escarpment](#)[Gulf of Mexico - Sigsbee
Escarpment](#)[Johnston Atoll, Pacific Ocean](#)[Line Islands, Kingman Palmyra,
Pacific Ocean](#)[Mariana Trench and West](#)

Law of the Sea Data - Arctic

Data Type

[Select All](#)

- ☐ **Acoustic Backscatter**
- ☐ **Bathymetry**
- ☐ **Other**
- ☐ **Sub-bottom**

Sort by

Order

Arctic Backscatter

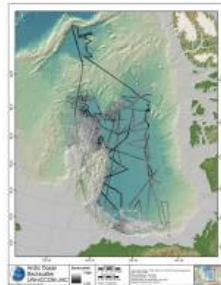

Dataset

- [Arctic_ECSbackscatter_100m_201807_USA_ESRI.zip](#) 26.37 MB
- [Arctic_ECSbackscatter_100m_201807_USA_QPS.zip](#) 109.15 MB

Metadata

- [Arctic_ECSbackscatter_100m_201807_USA_ESRI.xml](#) 14.37 KB
- [Arctic_ECSbackscatter_100m_201807_USA_QPS.xml](#) 14.38 KB

This data is subject to our standard disclaimer on liability and warranties, and our standard copyright statement. You can find both of these [here](#).

[Read more](#)

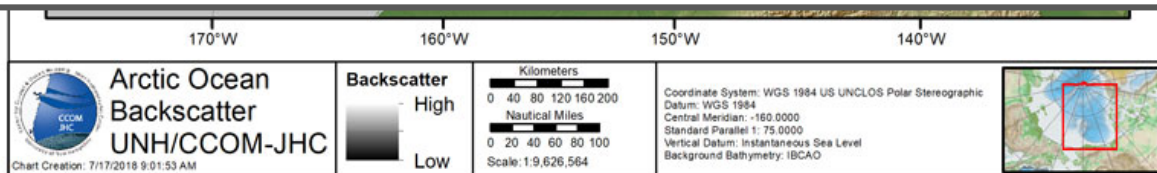

Copyright and Disclaimer

This data is subject to our standard disclaimer on liability and warranties, and our standard copyright statement. You can find both of these [here](#).

Metadata

[Arctic_ECSbackscatter_100m_201807_USA_ESRI.xml](#)

[Arctic_ECSbackscatter_100m_201807_USA_QPS.xml](#)

Dataset

Attachment

Size

[Arctic_ECSbackscatter_100m_201807_USA_ESRI.zip](#) 26.37 MB

[Arctic_ECSbackscatter_100m_201807_USA_QPS.zip](#) 109.15 MB

Data type

Bathymetry

Data format

ArcGIS Grid

SD

Acquisition Date

Tuesday, July 17, 2018

Publication Date

Tuesday, July 17, 2018

Research Area

[Law of the Sea](#)

Region

[Arctic](#)

“Page not found” - Now what do I do?

<https://ccom.unh.edu/data/disclaimers-liability-and-warranties>

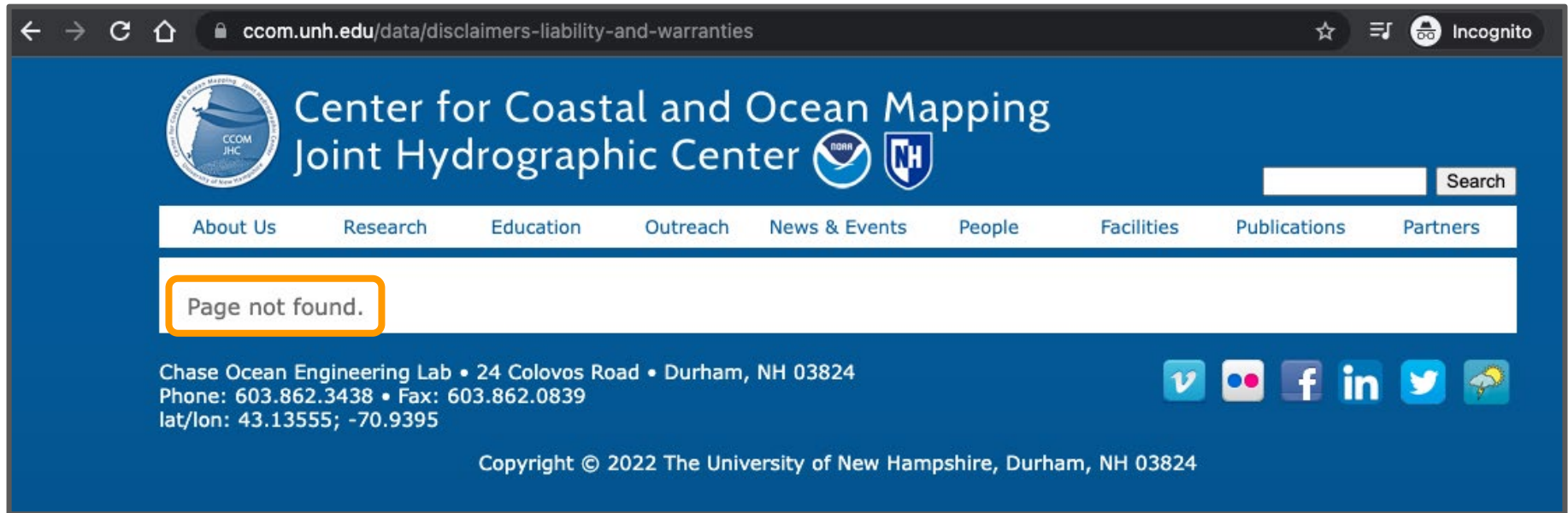

There are better ways: SPDX and STAC

Licensing

Information about the license(s) of the data, which is not necessarily the same license that applies to the metadata. **Licensing information should be defined at the [Collection](#) level if possible.**

- [JSON Schema](#)

Field Name	Type	Description
license	string	Item's license(s), either a SPDX License identifier , <code>various</code> if multiple licenses apply or <code>proprietary</code> for all other cases. Should be defined at the Collection level if possible.

license: Data license(s) as a SPDX [License identifier](#). Alternatively, use `proprietary` (see below) if the license is not on the SPDX license list or `various` if multiple licenses apply. In all cases links to the license texts SHOULD be added, see the [license link relation type](#). If no link to a license is included and the `license` field is set to `proprietary`, the Collection is private, and consumers have not been granted any explicit right to use the data.

What if I could programmatically check & filter by license?

License	Number of collections	Can I use these datasets for work as Kurt, Inc.?
“proprietary”	617	This is going to take a while... need to read each terms.
PDDL-1.0	179	Yes!
CC-BY-4.0	41	Yes, but I need to keep track.
CC-BY-SA-4.0	14	Maybe. I have to make the product be CC-BY-SA-4.0
OGL-Canada-2.0	2	Maybe. Off to consult my legal team
CC-PDDC	1	Probably. Off to consult my legal team
CC0-1.0	1	Yes
CC-BY-NC-4.0	1	Definitely NO! I'm doing commercial work.

Software Package Data Exchange (SPDX)

“[A]n open standard for software bill of materials (SBOM).”

“The first version of the SPDX specification was intended to make compliance with software licenses easier”

“SPDX 2.2.1 was submitted to the International Organization for Standardization (ISO) in October, 2020, and was published as ISO/IEC 5962:2021 Information technology — SPDX® Specification V2.2.1 in August, 2021.”



SPDX

SPDX License List



Version: 3.16 2022-02-06

Note: You can sort by each column by clicking on the column header. By default, the table sorts by the Identifier column.

Full name	Identifier ▾	FSF Free/Libre?	OSI Approved?
BSD Zero Clause License	0BSD		Y
Attribution Assurance License	AAL		Y
Abstyles License	Abstyles		
Adobe Systems Incorporated Source Code License Agreement	Adobe-2006		
Adobe Glyph List License	Adobe-Glyph		
Amazon Digital Services License	ADSL		
Academic Free License v1.1	AFL-1.1	Y	Y
Academic Free License v1.2	AFL-1.2	Y	Y
Academic Free License v2.0	AFL-2.0	Y	Y
Academic Free License v2.1	AFL-2.1	Y	Y
Academic Free License v3.0	AFL-3.0	Y	Y
Afmmparse License	Afmmparse		

And many more...

SPDX License List



Selected entries:

Full name	Identifier	FSF Free/Libre	OSI Approved
Creative Commons Zero v1.0 Universal	CC0-1.0	Y	
Creative Commons Attribution 4.0 International	CC-BY-4.0	Y	
Creative Commons Attribution Non Commercial 4.0 International	CC-BY-NC-4.0		
Creative Commons Attribution Share Alike 4.0 International	CC-BY-SA-4.0		
Creative Commons Attribution Non Commercial No Derivatives 4.0 International	CC-BY-NC-ND-4.0		

Creative Commons Zero v1.0 Universal

Certain owners wish to permanently relinquish those rights to a Work for the purpose of contributing to a commons of creative, cultural and scientific works ("Commons") that the public can reliably and without fear of later claims of infringement build upon, modify, incorporate in other works, reuse and redistribute as freely as possible in any form whatsoever and for any purposes, including without limitation commercial purposes. These owners may contribute to the Commons to promote the ideal of a free culture and the further production of creative, cultural and scientific works, or to gain reputation or greater distribution for their Work in part through the use and efforts of others.

For these and/or other purposes and motivations, and without any expectation of additional consideration or compensation, the person associating CC0 with a Work (the "Affirmer"), to the extent that he or she is an owner of Copyright and Related Rights in the Work, voluntarily elects to apply CC0 to the Work and publicly distribute the Work under its terms, with knowledge of his or her Copyright and Related Rights in the Work and the meaning and intended legal effect of CC0 on those rights.

1. Copyright and Related Rights. A Work made available under CC0 may be protected by copyright and related or neighboring rights ("Copyright and Related Rights"). Copyright and Related Rights include, but are not limited to, the following:

- i.* the right to reproduce, adapt, distribute, perform, display, communicate, and translate a Work;
- ii.* moral rights retained by the original author(s) and/or performer(s);
- iii.* publicity and privacy rights pertaining to a person's image or likeness depicted in a Work;
- iv.* rights protecting against unfair competition in regards to a Work, subject to the limitations in paragraph 4(a), below;
- v.* rights protecting the extraction, dissemination, use and reuse of data in a Work;
- vi.* database rights (such as those arising under Directive 96/9/EC of the European Parliament and of the Council of 11 March 1996 on the legal protection of databases, and under any national implementation thereof, including any amended or successor version of such directive); and
- vii.* other similar, equivalent or corresponding rights throughout the world based on applicable law or treaty, and any national implementations thereof.

And it goes on...

<https://spdx.org/licenses/CC0-1.0.html>

What if the license is modified even just a little?

You should consult your legal counsel...

But if the provider gives you the SPDX license code

If you see one of these:

license: CC0-1.0

license: CC-BY-4.0

license: CC-BY-NC-4.0

license: CC-BY-SA-4.0

license: CC-BY-NC-ND-4.0

You're done with your license analysis.

You've seen this license before. Your organization has already made a decision about if you can use data with this license and if so how may it be used.

SpatioTemporal Asset Catalogs

“STAC is supported by an active community of developers, with involvement from a large range of organizations.”

<https://stacspec.org/>



STAC is JSON - Even if you don't know JSON, find the license

```
 collection.json
```

```
1  {
2    "id": "xyzzz-bathymetry",
3    "type": "Collection",
4    "stac_version": "1.0.0",
5    "license": "CC-BY-4.0"
6    "description": "A free to use bathymetry grid from XYZZY Surveys.",
7    "title": "Collection of Extension Items",
8    "keywords": ["examples", "bathymetry", "projection"],
9    "providers": [
10     {
11       "name": "XYZZY Surveys, Inc.",
12       "roles": ["producer", "licensor"],
13       "url": "https://example.com"
14     },
15     "extent": {
16       "spatial": {"bbox": [[-180,-56,180,83]]},
17       "temporal": {"interval": [["2009-05-20T02:40:01Z", null]]},
18       "links": [
19         ...
```