

# HYDROGRAPHIC SURVEYS SPECIFICATIONS AND DELIVERABLES

April 2018

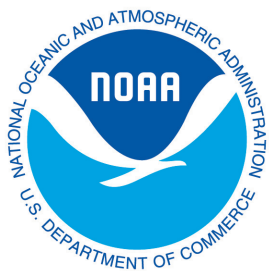

U.S. Department of Commerce  
National Oceanic and Atmospheric Administration  
National Ocean Service

# Contents

<b>1 Introduction</b> .....	<b>1</b>
1.1 Change Management .....	1
1.2 Changes from April 2017 .....	2
1.3 Definitions.....	6
1.3.1 Hydrographer.....	6
1.3.2 Navigable Area Survey.....	6
1.4 Pre-Survey Assessment.....	7
1.5 Environmental Compliance .....	7
1.6 Dangers to Navigation .....	8
1.6.1 Definition .....	8
1.6.2 DTON Submission to Non-NOAA Source Authorities.....	9
1.6.2.1 Federal USACE Channels .....	9
1.6.2.2 Aids to Navigation (USGC).....	9
1.6.2.3 Bridge Heights.....	10
1.6.2.4 Pipelines.....	10
1.6.3 DTON Submission to NOAA.....	10
1.6.4 Charted Feature Remove Request (Anti-DTON) .....	11
1.7 Seep and Pipeline Report.....	11
<b>2 Datums</b> .....	<b>12</b>
2.1 Time .....	12
2.2 Horizontal Datum .....	12
2.3 Vertical Datum.....	12
2.3.1 Charted Soundings and Heights .....	12
2.3.2 Survey Platform Positioning (Control) .....	12
<b>3 Hydrographic Positioning</b> .....	<b>13</b>
3.1 GNSS Terminology .....	13
3.2 Horizontal Control.....	14
3.3 Vertical Control .....	14
3.4 Differential GNSS Reference Stations (DGPS & ERS) .....	14
3.5 Ellipsoid Referenced Survey Control.....	14
3.5.1 ERS Planning and Operational Requirement .....	15
3.5.2 ERS GNSS Infrastructure .....	15
3.6 ERS Datum Transformation Requirements .....	16
3.6.1 VDatum .....	16
3.6.2 Ellipsoidally-Referenced Zoned Tides (ERZT) .....	17
3.6.3 Constant Value Separation Model .....	17
<b>4 Tides and Water Levels Requirements</b> .....	<b>18</b>
4.1 General Project Requirements and Scope.....	19
4.1.1 Scope .....	19
4.1.2 Objectives .....	19
4.1.3 Planning and Preliminary Tidal Zoning .....	19
4.1.4 NOS Control Stations and Data Quality Monitoring .....	20
4.1.5 General Data and Reference Datum Requirements.....	20
4.1.6 Error Budget Considerations .....	21
4.2 Data Collection and Field Work .....	23
4.2.1 Water Level Station Requirements .....	23
4.2.2 Water Level Sensors.....	24
4.2.2.1 Bottom Mounted Pressure Gauge (BMPG) .....	27

4.2.2.2 GPS Tide Buoys.....	28
4.2.3 Station Installation, Operation and Removal .....	29
4.2.4 Tide Staff .....	30
4.2.5 Bench Marks.....	32
4.2.5.1 Types of Bench Marks.....	33
4.2.5.2 Digital Photographs of the Station and Bench Marks.....	34
4.2.5.3 Obtaining and Recording of Positions of Stations, Data Collection Platform, Sensors, and Bench Marks Using a Handheld GPS Receiver .....	34
4.2.6 Leveling.....	35
4.2.6.1 Leveling Frequency.....	35
4.2.6.2 Stability.....	35
4.2.7 Water Level Station Documentation.....	36
4.2.8 Additional Field Requirements.....	36
4.2.9 Geodetic Connections and Datums Relationship .....	37
4.3 Data Processing and Reduction.....	38
4.3.1 Data Quality Control.....	38
4.3.2 Data Processing and Tabulation of the Tides.....	38
4.3.3 Data Editing and Gap Filling Specifications .....	39
4.3.4 Computation of Monthly Means .....	39
4.4 Computation of Tidal Datums and Water Level Datums .....	39
4.4.1 Datum Computational Procedures .....	39
4.4.2 Tidal Datum Recovery .....	39
4.4.3 Quality Control.....	40
4.5 Final Zoning and Tide Reducers .....	40
4.5.1 Water Level Station Summaries .....	40
4.5.2 Construction of Final Tidal Zoning Schemes.....	40
4.5.3 Tide Reducer Files and Final Tide Note .....	41
4.5.4 Tidal Constituents and Residual Interpolation (TCARI).....	41
4.6 Data Submission Requirements.....	42
4.6.1 Station Documentation.....	42
4.6.2 Water Level Data.....	43
4.6.3 Tabulations and Tidal Datums.....	46
4.6.4 Tide Reducers and Final Zoning and Final Tide Note .....	46
4.6.5 Submission and Deliverables - Documentation and Timelines .....	47
4.6.6 CO-OPS Final Deliverables and Timelines.....	49
4.7 Guidelines and References .....	50
<b>5 Depth Sounding.....</b>	<b>52</b>
5.1 General Standards for Depth .....	53
5.1.1 Definition of Terms .....	53
5.1.2 Units .....	53
5.1.3 Uncertainty Standards.....	53
5.1.4 Resolution and Feature Detection Standards.....	54
5.2 Multibeam and Other Echosounders .....	54
5.2.1 Gridded Data Specifications.....	55
5.2.1.1 Background.....	55
5.2.1.2 General Grid Requirements .....	55
5.2.1.2.1 Grid Management .....	55
5.2.1.2.2 Multiple Echo Sounding Sources in a Single or Multiple Grids .....	56
5.2.1.2.3 Designated Soundings .....	56
5.2.1.2.4 Attribution.....	57
5.2.2 Coverage and Resolution.....	58

5.2.2.1 Bathymetric Splits .....	59
5.2.2.2 Object Detection Coverage.....	59
5.2.2.3 Complete Coverage .....	62
5.2.2.4 Set Line Spacing.....	64
5.2.2.5 Trackline Specifications .....	65
5.2.2.5.1 Transit Surveys.....	65
5.2.2.5.2 Reconnaissance Surveys .....	66
5.2.3 Corrections to Echo Soundings and Uncertainty Assessment .....	67
5.2.3.1 Instrument Error Corrections.....	68
5.2.3.2 Draft Corrections.....	69
5.2.3.3 Speed of Sound Corrections.....	70
5.2.3.4 Attitude Corrections.....	72
5.2.3.5 Error Budget Analysis for Depths.....	72
5.2.3.6 Uncertainty Budget Analysis for Depths .....	73
5.2.4 Quality Control.....	74
5.2.4.1 Multibeam Sonar Calibration .....	74
5.2.4.2 Crosslines .....	75
5.3 Lidar .....	77
5.3.1 Accuracy and Resolution Standards.....	77
5.3.1.1 Lidar Resolution Standards .....	77
5.3.1.2 Gridded Data Specifications.....	77
5.3.2 Coverage and Resolution.....	78
5.3.3 Corrections to Lidar Soundings .....	79
5.3.4 Quality Control.....	79
5.3.4.1 Lidar Calibration.....	79
5.3.4.2 Lidar Crosslines.....	79
<b>6 Acoustic Backscatter .....</b>	<b>81</b>
6.1 Towed Side Scan Sonar .....	81
6.1.1 Coverage .....	81
6.1.2 Side Scan Acquisition Parameters and Requirements .....	82
6.1.2.1 Accuracy .....	82
6.1.2.2 Speed.....	82
6.1.2.3 Towfish Height .....	82
6.1.2.4 Horizontal Range.....	82
6.1.3 Quality Control.....	83
6.1.3.1 Confidence Checks .....	83
6.1.3.2 Environmental Influences.....	83
6.1.3.3 Side Scan Sonar Contacts .....	83
6.1.3.4 Side Scan Sonar Contact Attribution .....	83
6.1.3.5 Side Scan Sonar Contact Correlation.....	84
6.1.3.6 Identification of Features .....	85
6.2 Multibeam Echo Sounder Seafloor Backscatter.....	85
6.2.1 Coverage .....	85
6.2.2 Acquisition Parameters and Requirements .....	85
6.2.2.1 Accuracy .....	85
6.2.2.2 Acquisition Parameters .....	85
6.2.2.3 Requirements.....	85
<b>7 Features .....</b>	<b>86</b>
7.1 Feature Definition.....	86
7.2 Composite Source File and Project Reference File .....	86
7.2.1 Maritime Boundary Points .....	87

7.2.2 Junctions.....	88
7.2.3 Bottom Characteristics .....	88
7.3 Final Feature File .....	89
7.3.1 Assigned Features.....	89
7.3.2 New Features.....	90
7.3.3 Feature Developments .....	90
7.3.4 Feature Disprovals.....	90
7.3.5 Aids to Navigation .....	91
7.4 Designated Soundings.....	92
7.5 Feature Attribution .....	92
7.5.1 S-57 Attribution.....	93
7.5.2 NOAA Extended Attribution .....	98
7.5.3 NOAA Discretionary Attribution .....	100
<b>8 Deliverables.....</b>	<b>101</b>
8.1 Field Reports .....	101
8.1.1 Progress Reports .....	103
8.1.1.1 Weekly Progress Reports .....	103
8.1.1.2 Monthly Progress Report.....	104
8.1.2 Survey Outline .....	104
8.1.3 Coast Pilot .....	106
8.1.4 Descriptive Report (DR).....	106
8.1.5 Descriptive Report Supplemental Reports.....	115
8.1.5.1 Data Acquisition and Processing Report .....	115
8.1.5.2 Horizontal and Vertical Control Reports .....	117
8.2 Side Scan Sonar Deliverable.....	118
8.2.1 Side Scan Sonar Mosaic .....	118
8.2.2 Side Scan Sonar Contact File .....	119
8.2.3 Data Acquisition and Processing Logs .....	119
8.3 Digital Data Files .....	119
8.3.1 Media.....	119
8.3.2 Bathymetric Data.....	120
8.3.3 Side Scan Sonar Data.....	121
8.3.4 Backscatter Deliverables .....	122
8.3.5 ERS Data Deliverables.....	122
8.3.6 Other Data .....	123
<b>Appendix A: Tide Station Report and Water Level Measurement System Site Report .....</b>	<b>126</b>
<b>Appendix B: Abstract of Times of Hydrography for Smooth Tides or Water Levels .....</b>	<b>131</b>
<b>Appendix C: Example Request for Smooth Tides/Water Levels Letter.....</b>	<b>132</b>
<b>Appendix D: Danger to Navigation Report.....</b>	<b>133</b>
<b>Appendix E: Data Acquisition and Processing Report .....</b>	<b>136</b>
<b>Appendix F: WATLEV Attribution.....</b>	<b>137</b>
<b>Appendix G: NOAA Extended Attributes Schema .....</b>	<b>139</b>
<b>Appendix H: Bottom Classification .....</b>	<b>141</b>
<b>Appendix I: Survey Data Submission.....</b>	<b>146</b>
<b>Appendix J: Data Directory Structure.....</b>	<b>148</b>
<b>Appendix K: Marine Mammal and Sea Turtle Observation Logs.....</b>	<b>149</b>

# 1 Introduction

## Contents

<b>1 Introduction</b> .....	<b>1</b>
1.1 Change Management .....	1
1.2 Changes from April 2017 .....	2
1.3 Definitions .....	6
1.3.1 Hydrographer .....	6
1.3.2 Navigable Area Survey .....	6
1.4 Pre-Survey Assessment .....	7
1.5 Environmental Compliance .....	7
1.6 Dangers to Navigation .....	8
1.6.1 Definition .....	8
1.6.2 DTON Submission to Non-NOAA Source Authorities .....	9
1.6.2.1 Federal USACE Channels .....	9
1.6.2.2 Aids to Navigation (USGC) .....	9
1.6.2.3 Bridge Heights .....	10
1.6.2.4 Pipelines .....	10
1.6.3 DTON Submission to NOAA .....	10
1.6.4 Charted Feature Remove Request (Anti-DTON) .....	11
1.7 Seep and Pipeline Report .....	11

These technical specifications detail the requirements for hydrographic surveys to be undertaken either by National Oceanic and Atmospheric Administration (NOAA) field units or by organizations under contract to the Director, Office of Coast Survey (OCS), National Ocean Service (NOS), NOAA, U.S. Department of Commerce.

The specifications described herein are based in part on the International Hydrographic Organization’s Standards for Hydrographic Surveys, Special Publication 44, Fifth Edition, February 2008, specifically for Order 1a surveys. Hydrographic surveys classified as Order 1a are intended for harbors, harbor approach channels, recommended tracks, inland navigation channels, coastal areas of high commercial traffic density, and are usually in shallower areas less than 100 meters water depth. Additional details for the specific project areas, including any modifications to the specifications in this manual, will be provided in Hydrographic Survey Project Instructions for NOAA field units and contractors or in the Statement of Work (contractors only). Field units should contact the Contracting Officer’s Representative (COR), Hydrographic Surveys Division (HSD) Project Manager, or Navigation Services Division (NSD) Project Manager to ensure they are using the correct and approved version of any software mentioned in these Specifications.

Words used in this manual to denote mandatory or permissive actions are defined as follows:

- “Shall” or “must” means the procedure or standard is mandatory.
- “Should” means the procedure or standard is recommended.
- “May” means that the procedure or standard is optional.
- “Will” means futurity of action only and does not indicate any degree of requirement for application of a procedure or meeting a standard.

## 1.1 Change Management

A new edition of the Hydrographic Surveys Specifications and Deliverables (HSSD) will be published in quarter two of each fiscal year by HSD Operations Branch. If a hydrographer has any questions on the interpretation of these Specifications or feels that there may be a “better way” to provide a deliverable, they should contact the HSSD

Hydroforum located at <https://sites.google.com/a/noaa.gov/ocs-hydrography/hydro-help-desk>. Change requests by contractors shall be made by contacting the COR who will update the HSSD ticket system. Hydroforum allows for a centralized location to collaborate on and manage HSSD change requests. All proposed changes will be vetted and compiled by HSD Operations Branch and presented to the Chief of HSD for final approval. Approved changes will be enacted and the new version of HSSD will be made available online at <https://nauticalcharts.noaa.gov/publications/standards-and-requirements.html> and on the NOAA-internal Navigator site.

Any time in the fiscal year there is a crucial need for a HSSD revision before the new edition of HSSD is published, a Hydrographic Technical Directive (HTD) may be issued to modify the current fiscal year HSSD. The Chief of HSD will determine the necessity of an HTD and if deemed crucial, will send an HTD memorandum to all field units indicating the HSSD change, purpose, policy, effective date, and responsibilities.

## **1.2 Changes from April 2017**

Several clerical changes have been made in the 2018 Edition of this document. Significant technical and organizational changes are summarized below:

### **Chapter 1 Introduction**

- Section 1 Introduction, added directive definitions
- Section 1.3.2 Navigable Area Survey, the Navigable Area Limit Line (NALL) has been changed to the 3.5 meter depth contour
- Section 1.5 Environmental Compliance, clarified that all field units including contractors shall provide list of trained marine mammal observers
- Section 1.6 Dangers to Navigation, major updates including clarification of DTON submission to non-NOAA source authorities
- Section 1.6.1 Definition, DTON definition updated with instructions for attributing wreck DTONs
- Section 1.6.2 DTON Submission to Non-NOAA Source Authorities, new section
- Section 1.6.3 DTON Submission to NOAA, clarification of DTON submission
- Section 1.6.4 Charted Feature Removal Request (Anti-DTON), new location for this information
- Section 1.7 Seep and Pipeline Report, clarification of seep and pipeline reporting

### **Chapter 3 Hydrographic Position Control**

- Section 3.6 ERS Datum Transformation Requirements, removed language allowing for hybrid ERS surveys, added ERS surveys with verified separation model do not need to have water levels applied
- Section 3.6.1 VDatum Requirements, removed mandatory QC checks for VDatum approval

## Chapter 4 Tides and Water Levels Requirements

- Section 4.1.6 Error Budget Considerations, added Leveling Error, Data Processing Error, and Fixed and Bottom Mounted Pressure Gauges Error components to total tide error, added and updated error tables
- Section 4.2.2 Water Level Sensors, updated section and added new image for bubbler orifice and parallel plate assembly
- Section 4.2.2.2 GPS Tide Buoys, updated section for GPS tide buoy acceptance
- Section 4.2.4 Tide Staff, new location for specifications for BMPG tide staff readings, new location for relations of station datum, orifice, and staff and pressure tide gauge record
- Section 4.2.5.1 Type of Bench Marks, addition of requirement to submit obstruction diagram
- Section 4.2.6 Leveling, added orifice mounting specification for pressure sensors
- Section 4.3.2 Data Processing and Tabulation of the Tides, updated section
- Section 4.3.3 Data Editing and Gap Filling Specifications, new location for section
- Section 4.3.4 Computation of Monthly Means, new location for section
- Section 4.4 Computation of Tidal Datums and Water Level Datums, major changes to section
- Section 4.4.1 Datum Computational Procedures, new location for section, removed reference to 19 year tidal datums for subordinate stations
- Section 4.4.2 Tidal Datum Recovery, new location for this section, removed tables of tide by tide comparison and monthly mean comparison, removed bench mark sheets
- Section 4.4.3 Quality Control, new location for this section
- Section 4.5 Final Zoning and Tide Reducers, new location for this section
- Section 4.5.1 Water Level Station Summaries, new location for this section
- Section 4.5.2 Construction of Final Tidal Zoning Schemes, new location for this section
- Section 4.5.3 Tide Reducer Files and Final Tide note, new location for this section, removed reference to area anomalous to average trends and associated images
- Section 4.5.4 Tidal Constituents and Residual interpolation (TCARI), new location for this section
- Section 4.6 Data Submission Requirements, new location for this section
- Section 4.6.1 Station Documentation, removed project documentation and data checkoff list, removed final tide note and final tidal zoning chart



- Section 4.6.2 Water Level Data, added separate Pressure Sensor or Generic Data and Microwave Water Level Sensor Data formats
- Section 4.6.6 CO-OPS Final Deliverables and Timelines, new section
- Section 4.7 Guidelines and References, new location for section, addition of CO-OPS Specifications and Deliverables

## **Chapter 5 Depth Soundings**

- Section 5.1.2 Units, section renamed, removed rounding requirements
- Section 5.2.1.2.1 Grid Management, section renamed, and includes allowance of use of variable resolution grids
- Section 5.2.2 Coverage and Resolution, major updates to section to allow for variable resolution grids
- Section 5.2.2.2 Object Detection Coverage, major updates to allow for variable resolution grids including grid resolution thresholds and holiday definition
- Section 5.2.2.3 Complete Coverage, major updates to allow for variable resolution grids including grid resolution thresholds and holiday definition
- Section 5.2.2.5.1 Transit Surveys, removed reference to Velocity Variance Wedge
- Section 5.2.2.5.2 Reconnaissance Surveys, removed reference to Velocity Variance Wedge
- Section 5.2.3.1 Instrument Error Corrections, clarified confidence check specification language
- Section 5.2.3.3 Speed of Sound Corrections, addition of allowance of World Ocean Atlas modeled sound speed data
- Section 5.2.4.2 Crosslines, updated crossline mileage requirements

## **Chapter 6 Acoustic Backscatter**

- Section 6.1.1 Coverage, added subsection Side Scan Coverage Gap to define side scan holidays
- Section 6.1.3.2 Environmental Influences, new section
- Section 6.1.3.3 Side Scan Sonar Contacts, new location for this information
- Section 6.1.3.4 Side Scan Sonar Contact Attribution, new location for this information
- Section 6.1.3.5 Side Scan Sonar Contact Correlation, new location for this information
- Section 6.1.3.6 Identification of Features, new location for this information

## **Chapter 7 Features**

- Section 7.1 Feature Definition, added bottom types to example items that may merit cartographic representation
- Section 7.3.5 Aids to Navigation, updated section to reflect new DTON guidance in section 1.6
- Section 7.4 Designated Soundings, added position requirement for designating soundings
- Section 7.5.1 S-57 Attribution, removed VALSOU requirement for foul areas

## **Chapter 8 Deliverables**

- Section 8.1.1.1 Weekly Progress Reports, new requirement for floating point raster
- Section 8.1.1.2 Monthly Progress Report, contractor no longer need to use TOMIS for report submission
- Section 8.1.2 Survey Outline, addition of shapefiles for outline submission and inclusion of correspondence in DR Appendices
- Section 8.1.3 Coast Pilot, updated link to Coast Pilot website, added correspondence in DR Appendices
- Section 8.1.4 Descriptive Report, Descriptive Report, DR Summary and DR Memo shall be submitted in both XML and PDF format, updated link to XML schema, added requirement to describe backscatter processing methods, concatenation requirement for appendices, added examples of supplemental correspondence, removed outdated reference to confidence checks
- Section 8.1.5.1 Data Acquisition and Processing Report, added requirement to describe multibeam acoustic backscatter data acquisition and processing methods
- Section 8.2.1 Side Scan Sonar Mosaic, updated mosaic naming convention
- Section 8.3.1 Media, removed requirement to send separate surveys on separate drives
- Section 8.3.2 Bathymetric Data, added allowance for variable resolution grids and grid naming convention
- Section 8.3.4 Backscatter Deliverables, new multibeam and sidescan acoustic backscatter naming convention
- Section 8.3.5 ERS Data Deliverable, updated required deliverables
- Section 8.3.6 Other Data, clarified multi-year project submissions, updated correspondence submission, update Vessel Configuration File subsection

## **Appendices**

- Appendix H: NOAA Bottom Classification, updated sediment classification table
- Appendix J: Data Directory Structure, major updates
- Appendix K: Marine Mammal and Turtle Observation Logs, new location for this information

## 1.3 Definitions

### 1.3.1 Hydrographer

The term “hydrographer” as used through this document, refers to: (a) the chief of party or officer in charge, when the survey is being conducted by NOAA field units, or (b) the contractor where the work is being performed for NOAA under contract.

### 1.3.2 Navigable Area Survey

All modern NOAA hydrographic surveys are Navigable Area Surveys, unless explicitly stated otherwise in the Hydrographic Survey Project Instructions. Navigable Area Surveys are basic hydrographic surveys with a restricted inshore limit of coverage.

The shoreline depicted on NOAA’s nautical charts approximates the line where the average high tide, known as Mean High Water (MHW), intersects the coast and includes the attached cultural features that are exposed at MHW. In addition, nearshore natural and man-made features such as rocks, reefs, ledges, foul areas, aids to navigation, and mooring facilities are typically included in the colloquial definition of “shoreline.” NGS Remote Sensing Division (RSD) is responsible for acquisition and compilation of shoreline data, which it provides directly to MCD for nautical chart updates. However, NOAA’s hydrographic field parties may be tasked with verifying that shoreline details are adequately and accurately depicted in source data sets and the corresponding nautical charts.

The inshore limit of hydrography and feature verification for Navigable Area Surveys is the Navigable Area Limit Line (NALL), unless stated otherwise in the Hydrographic Survey Project Instructions. By default, the NALL is defined as the most seaward of the following:

1. The surveyed 3.5-meter depth contour. Note that in the cases where the 3.5-meter depth contour surrounds a feature (unless explicitly assigned as For Info Only, Section 7.3) disconnected from the contiguous mainland coastline (e.g., offshore islet or rock), the feature shall be investigated utilizing appropriate hydrographic techniques and included in the Final Feature File (Section 7.3).
2. The line defined by the distance seaward from the observed MHW line<sup>1</sup> which is equivalent to 0.8 millimeters at the scale of the largest scale nautical chart covering any portion of the survey area (e.g., for a 1:80,000 scale chart, this line would fall 64 meters seaward of the MHW line)<sup>2</sup>
3. The inshore limit of safe navigation for the survey vessel, as determined by the Chief-of-Party in consultation with his or her field personnel. If kelp, rocks, breakers, or other hazards make it unsafe to approach the coast to the limits specified in 1 and 2 above, the NALL shall be defined as the shoreward boundary of the area in which it is safe to survey.

---

<sup>1</sup> For the purposes of this section “observed MHW line” means the approximate mean high water line estimated visually by the hydrographer from the survey launch.

<sup>2</sup> For surveys which cross a chart scale boundary (e.g., a portion of the survey area is covered at large scale, while the remainder is covered at a smaller scale), the MHW offset for the entire survey shall be based on the largest scale chart covering any portion of the survey area. (Contact the HSD/NSD Project Manager or COR for clarification if required.) Note that the chart scale referenced by this requirement is determined individually for each survey, not for an entire project, i.e., different surveys in the same project may have different maximum chart coverage scale, and thus different MHW offsets for the purpose of NALL determination.

In rare instances, the Chief-of-Party may determine that the NALL lies inshore of the limits defined in 1 and 2. For example, this could be the case in confined waters such as harbors or passes which are inshore of the NALL as defined above, but are regularly utilized by vessels depending on NOAA chart products for safe passage. It could also occur in deep water ports where modern bathymetry is required along wharf faces. In these cases, the Chief-of-Party shall consult with the Chief, HSD Operations Branch or COR, prior to dedicating significant survey resources to these areas.

Also, on some occasions the hydrographer may be tasked with investigation of specific items (e.g., Chart Evaluation File items or USCG Aids to Navigation) which fall inshore of the NALL as defined by criteria 1 and 2 above. The hydrographer may also encounter unassigned natural or anthropogenic features inshore of the NALL which are such exceptionally prominent aids to visual navigation that accurate positions for depiction on nautical charts are required. In these cases, the hydrographer shall proceed inshore of the NALL to accomplish investigation of these features, so long as this can be accomplished safely and in accordance criterion 3 above. Note that the hydrographer is not required to extend bathymetric coverage inshore of the NALL when investigating features with vertical extents above MLLW.

The hydrographer shall discuss in the Descriptive Report all areas where NALL definition deviated from the default criteria. Note that offshore surveys which do not approach the coast will end at their assigned survey limits.

Working near shore is inherently dangerous, and all field units are reminded that safety shall always be the primary consideration when conducting operations. Verification of near shore features should not be attempted unless conditions are favorable. Even though an initial assessment is made by the Chief-of-Party, conditions at the actual survey area may be different or degrade as the day progresses. In such cases, the launch or skiff personnel should defer near shore operations until conditions are favorable.

## **1.4 Pre-Survey Assessment**

The Chief of Party / Lead Hydrographer shall complete an informal pre-survey assessment before survey acquisition commences. This assessment shall review and validate the survey requirements in the Project Instructions / Statement of Work (e.g., acquisition method, grid resolution, survey limits, feature verification, etc.) based on conditions observed on the survey grounds and any contact with local stakeholders. Any concerns with the adequacy or appropriateness of the survey requirements as specified in the Project Instructions/Statement of Work shall be brought to the attention of the HSD/NSD Project Manager or COR for clarification or adjustment as soon as possible after the completion of this assessment.

## **1.5 Environmental Compliance**

The Endangered Species Act (ESA) requires Federal agencies to ensure that any action they authorize, fund, or carry out is not likely to jeopardize the continued existence of any endangered or threatened species or result in the destruction or adverse modification of critical habitat. Consultation with National Marine Fisheries Service (NMFS) and/or the Fish and Wildlife Service is required when a Federal action may affect listed species or critical habitat.

The Office of Coast Survey (OCS) consulted with the NMFS to assess how OCS hydrographic surveying operations and related activities may impact these ESA-listed species and critical habitats. NMFS concluded that OCS hydrographic surveying operations and related activities “*may affect, but [are] not likely to adversely affect*” these resources, if certain Best Management Practices (BMPs) are followed. These BMPs are also broadly protective of marine mammals generally (all marine mammals are protected under the Marine Mammal Protection Act).

The BMPs to be followed during an OCS project (and transits to the project areas) will be communicated to the

field units through the Survey Project Instructions.

## **Environmental Compliance Requirements and Deliverables**

All NOAA or contractor field units shall provide a list of all trained marine mammal observers (e.g., all officers, deck, and survey personnel) who are required to view the Marine Species Awareness Training video provided by HSD/NSD Project Manager or COR as a DVD or viewed at <https://www.youtube.com/watch?v=KKo3r1yVBBA> (produced by the U.S. Navy). The viewing of this video is considered sufficient to declare a crew member a “trained observer.” The observation of marine mammals should be conducted in conjunction with both ship and small boat operations and the Marine Species Awareness Training must be completed prior to the start of the field season. A list of trained marine mammal observers and the date each observer viewed the training video (including new personnel who arrive mid-project) shall be included in the DR Appendix II folder and provided to the OCS Environmental Compliance Coordinator, ([ocs.ecc@noaa.gov](mailto:ocs.ecc@noaa.gov)) with a CC to the HSD/NSD Project Manager or COR, as appropriate.

Marine mammal observations shall be recorded in the provided PDF form (included in the Project Instructions and shown in Appendix K, for reference). Digital photographs of observations shall be taken, if possible. The marine mammal observation log and associated photographs shall be submitted to [pop.information@noaa.gov](mailto:pop.information@noaa.gov) and [ocs.ecc@noaa.gov](mailto:ocs.ecc@noaa.gov) (with a CC to the HSD/NSD Project Manager or COR) at the end of each project.

Sea turtle sightings shall be recorded in the provided PDF form (included in the survey project instructions and shown in Appendix K, for reference) for each project and shall be sent (with a CC to [ocs.ecc@noaa.gov](mailto:ocs.ecc@noaa.gov) and the HSD/NSD Project Manager or COR) to:

- Larisa Avens on the East Coast ([larisa.avens@noaa.gov](mailto:larisa.avens@noaa.gov))
- Jeff Seminoff on the West Coast ([jeffrey.seminoff@noaa.gov](mailto:jeffrey.seminoff@noaa.gov))
- George Balazs in Hawaii and Pacific Islands ([george.balazs@noaa.gov](mailto:george.balazs@noaa.gov))

In the event of unauthorized incidental “take,” the field unit shall contact the HSD/NSD Project Manager or COR, immediately. For the purposes of these specifications, “take” is defined as *“to harass, hunt, capture, kill, harm, pursue, shoot, wound, trap, or collect, or attempt to engage in any such conduct, any ESA-listed species or marine mammal.”*

## **1.6 Dangers to Navigation**

As soon as practicable after discovery, the hydrographer shall report all Dangers to Navigation (DTON) to the appropriate authority. Timeliness is a critical issue in reporting DTONs. Should additional dangers be discovered during the processing of the survey, they shall be immediately reported.

### **1.6.1 Definition**

A danger to navigation is considered to be any natural feature (e.g., shoal, boulder, reef, rock outcropping) as well as any cultural feature (e.g., wreck, obstruction, pile) which, during the course of survey operations was found by the hydrographer to pose an imminent danger to the mariner or to be inadequately charted as described below. Potential dangers shall be evaluated in the context of the largest scale nautical chart of the area and with detailed knowledge of vessel traffic in the area including usual and seasonal routes. All features with depths of 11 fathoms (66 feet) or less in navigable waters may be considered potential dangers to navigation and subject to reporting.

Dangers to Navigation may include:

- Natural or cultural features, either submerged or visible, that pose an imminent danger to surface navigation based on hydrographer’s knowledge of the survey area, vessel traffic, and existing cartographic product
- Uncharted or inadequately charted clearances for bridges and overhead cables or pipelines
- Uncharted or inadequately charted (e.g., missing, off station, adrift, destroyed, damaged, leaning, mis-characterized, and if lighted, burning dimly or extinguished) aids to navigation, unless temporary in nature or repositioned frequently (Section 7.3.5).

Once all dangers to navigation are identified by using the criteria above, they must be reviewed in context with the largest scale chart covering the survey area. DTONs should not cause undue clutter in relation to other soundings or features on the chart. When multiple distinct features are located within 4 mm of each other, as depicted on the largest scale chart of the area, then the most significant DTON located within the 4 mm radius shall be submitted as a single danger to navigation.

Uncharted wrecks that are submitted as DTONs shall be attributed and reported as obstructions in the DTON submission package. These features shall be re-attributed as wrecks in the Final Feature File that is provided in the survey deliverables. This approach ensures that potentially sensitive features are not added to the chart without undergoing review by the State Historic Preservation Officer.

Dangers that are too complex to be adequately identified as discrete features shall be depicted as area features. For example, widespread shoaling would be represented as a selection of the shoalest depths with a selection interval of 4 mm at the largest chart scale.

If there are no charted depths in the survey area, consult with the HSD/NSD Project Manager or COR, to develop DTON selection criteria appropriate to the navigational use of the area.

## **1.6.2 DTON Submission to Non-NOAA Source Authorities**

NOAA is not the source authority for some charted features such as controlling depths in federal channels, Aids to Navigation (ATONs), bridge heights, and pipelines. The reporting procedures for these types of dangers are described in this section.

### **1.6.2.1 Federal USACE Channels**

The USACE is the source of controlling depths in federal channels on NOAA charts. If surveying within a USACE maintained channel, the hydrographer shall conduct a comparison of survey depths with the DRVAL1 attribute found in the ENC’s DRGARE feature object in all maintained channels. When survey soundings or obstructions located in the channel are found to be shoaler than the controlling depth of that channel then the hydrographer shall immediately report these results to the HSD/NSD Project Manager or COR. The HSD/NSD Project Manager or COR will inform the Navigation Manager, who shall address the issue with the USACE, USCG, and communicate the findings to the local Pilots. The field unit shall document this correspondence in Section 8.1.4 D of the DR for the affected survey. Copies of all correspondences shall be included in DR Appendix II.

### **1.6.2.2 Aids to Navigation (USCG)**

The USCG Local Notice to Mariners and the USCG Light List are the sources of charted Aids to Navigation on NOAA charts. If any type of public or private ATON is found to be uncharted, missing, or repositioned, the hydrographer shall report it to the USCG using the USCG Navigation Center’s Online ATON Discrepancy Report Form at <https://www.navcen.uscg.gov/?pageName=atonOutageReport>. A PDF copy of the report submitted to the Navigation Center (select “printer friendly version”) shall be immediately emailed to the HSD/NSD Project Manager or COR and Navigation Manager and included as correspondence in DR Appendix II.

### 1.6.2.3 Bridge Heights (USCG)

The USCG is the source of bridge heights on NOAA charts. If a bridge height is found to be inaccurate or missing from a chart during field work, the hydrographer shall inform the local USCG District's Bridge Program via email with the pertinent information, with a carbon copy to the HSD/NSD Project Manager or COR and the Navigation Manager. The email addresses for the each USCG District Bridge Program are found at: <http://www.dco.uscg.mil/Our-Organization/Assistant-Commandant-for-Prevention-Policy-CG-5P/Marine-Transportation-Systems-CG-5PW/Office-of-Bridge-Programs/District-Bridge-Contacts/>. PDF copies of all correspondence shall be included in DR Appendix II.

### 1.6.2.4 Pipelines

All uncharted pipelines shall be reported directly to NOAA using the process described in Section 1.6.3. Charted exposed or elevated pipelines are not considered DTONs and shall be reported to BSEE using the procedure described in Section 1.7).

### 1.6.3 DTON Submission to NOAA

NOAA field units shall submit all NOAA DTONs via e-mail directly to Marine Chart Division's (MCD) Nautical Data Branch at e-mail address [ocs.ndb@noaa.gov](mailto:ocs.ndb@noaa.gov), with courtesy copies to HSD/NSD Project Manager or COR, Operations Branch Chief and to the Chief of the appropriate Hydrographic Branch.

NOAA field unit DTON recommendations shall be submitted as follows using Pydro software:

1. A PDF letter in the format shown in Appendix D.
2. An XML file of the Pydro DTON report.
3. Screen Captures of Side Scan Sonar images, Multibeam images or chartlets (if applicable) of the DTON.

These files shall be submitted as a .zip file.

Contractors shall submit all NOAA DTONs via e-mail to the HSD/NSD Project Manager or COR and the appropriate Hydrographic Branch stated in the Hydrographic Survey Project Instructions ([ahb.dton@noaa.gov](mailto:ahb.dton@noaa.gov) or [phb.dton@noaa.gov](mailto:phb.dton@noaa.gov)).

Contractor DTON recommendations shall be submitted as follows:

An S-57 .000 feature file attributed in accordance with Section 7.5 Feature Attribution. Filenames shall contain only letters, numbers, and underscores; no spaces nor special characters other than an underscore. In addition, the following NOAA attributes shall be populated as follows:

- a. Special Feature Type (sftype)=DTON
- b. Images (images) shall include associated images such as chartlets, Multibeam and side scan imagery of the danger (see Appendix D)
- c. Observed Time (obstim) – observed time in the format YYYYMMDDThhmmss.

The Hydrographic Branches will review the DTON .000 feature file, import the .000 file into Pydro, and create the .xml file. A letter and .xml file will then be forwarded to the Nautical Data Branch at [ocs.ndb@noaa.gov](mailto:ocs.ndb@noaa.gov).

MCD's Nautical Data Branch (NDB) will process the Danger to Navigation Reports and route the information

to the appropriate MCD Production Team for possible inclusion in the Local Notice to Mariners. Within three days of DTON report submission, MCD's NDB will send an email (i.e., DREG registration email) to the field unit (NOAA in-house surveys) or the originating Hydrographic Branch and associated Contractor and HSD/NSD Project Manager or COR confirming that DTON data has been received and released from NDB to the Production Team. If a DTON submission is not confirmed by NDB within one week, the hydrographer should promptly contact MCD via an inquiry email to (ocs.ndb@noaa.gov) to verify that the report has been received and released from NDB to the Production Team.

The Hydrographic Branches will submit any DTON detected during office processing to MCD as stated above. If the Hydrographic Branch is submitting a DTON that changes an earlier DTON submitted by a field unit, please explain the change in the cover letter.

A copy of the DTON recommendation files (i.e., DTON Reports) and the DTON verification e-mail from NDB (e.g., the DREG registration e-mail, which the contractors receive as courtesy copies from the Hydrographic Branch) shall be included in the Appendix II Supplemental Survey Records and Correspondence folder of the DR. See Appendix J Descriptive Report Appendices below. DTON features shall remain in the .000 Final Feature File (Section 7.3).

#### **1.6.4 Charted Feature Remove Request (Anti-DTON)**

Charted features, particularly "Position Approximate" wrecks and obstructions that are located in major shipping corridors, should be expeditiously removed from the chart if adequately disproved (Section 7.3.4). The Charted Feature Removal Request is similar to a Danger to Navigation Report, except it is used to remove a charted feature that represents a hazard, which does not exist, rather than add a newly found hazard. This process should be used sparingly, usually by responding to a request from local pilots or other authorities that a charted feature is a hindrance to operations. If removal of a feature is not time critical, do not use the Charted Feature Removal Request (Anti-DTON).

If local authorities request the hydrographer to investigate a feature that has not been assigned, contact HSD/NSD Project Manager or COR for a determination of the search criteria. Once the hydrographer meets the search criteria and determines the feature does not exist, they should prepare the Charted Feature Removal Request and follow the same submission procedure and format requirements as Dangers to Navigation. See Appendix D for an example of a Danger to Navigation Report. Contractors shall submit Charted Feature Removal Request through the same process as a DTON request (i.e. via appropriate Hydrographic Branch for verification).

#### **1.7 Seep and Pipeline Report**

Seeps and unburied charted pipelines shall be reported via e-mail to pipelines@bsee.gov with a carbon copy to the HSD/NSD Project Manager or COR and the Navigation Manager. The body of the e-mail should include the location of the seep/exposed pipeline (latitude/longitude), distance from charted feature, date and time of observation, depth (if appropriate) and an image. Copies of all correspondences shall be included in DR Appendix II. Seeps and pipelines should not be included in the Final Feature File.

Sample e-mail text follows:

Subject: H12345: Possible Seep 1

Body: A NOAA Contractor surveying in the Gulf of Mexico has discovered a possible seep. The feature has a form and morphology typical of ascending gas or bubble plumes and was found at latitude XXX/longitude XXX on January 1, 2017 at 0902 UTC. This feature is X meters from the (un)charted BSEE wellhead.



## 2 Datums

### Contents

<b>2 Datums</b> .....	<b>12</b>
2.1 Time .....	12
2.2 Horizontal Datum .....	12
2.3 Vertical Datum.....	12
2.3.1 Charted Soundings and Heights .....	12
2.3.2 Survey Platform Positioning (Control) .....	12

### 2.1 Time

Coordinated Universal Time (UTC) will be used for all time records.

Note that “GPS time” (i.e., time used in the U.S. Global Positioning System - GPS and Global Navigation Satellite System - GNSS) is not the same as UTC.

### 2.2 Horizontal Datum

All horizontal positions shall be referenced to the North American Datum of 1983 (NAD83) 2011 realization 2010 (NAD83(2011)2010.0), or later. When using the Universal Transverse Mercator (UTM) projection, the hemisphere and zone definition most appropriate to the data coverage shall be used. A consistent horizontal datum must be used throughout a survey project for everything that has a geographic position or for which a position is to be determined. Data used for comparisons, such as charts, junctional surveys, and prior surveys, must be referenced or adjusted to NAD83 for parity.

The only exception for the NAD83 datum requirement is that the S-57 Final Feature File (Section 7.3) will be in the WGS84 datum to comply with international S-57 specifications.

### 2.3 Vertical Datum

#### 2.3.1 Charted Soundings and Heights

With some limited exceptions, sounding data shall be referenced to Mean Lower Low Water (MLLW). Heights of bridges and overhead cables shall be referenced to Mean High Water (MHW).

Exceptions to the use of MLLW as a sounding datum will fall into one of three categories. In non-tidal coastal areas, sounding data will be reduced to Low Water Datum (LWD) which is Mean Sea Level (MSL) - 0.5 ft. On the Great Lakes, all sounding data is reduced to the current International Great Lakes Datum (IGLD). In areas charted to ‘Special Datums’ such as Columbia River Datum, Hudson River Datum, Mississippi River Datum, etc., the sounding data is reduced accordingly.

#### 2.3.2 Survey Platform Positioning (Control)

On-datum positioning specifications are divided into two categories, which are differentiated by the hydrographic survey methodology to achieve vertical referencing: (1) horizontal control plus vertical measurements relative to the “static” sea surface and (2) ellipsoid referenced survey three-dimensional control. The hydrography of category (1) is corrected to chart datum through water level reducers as discussed in Chapter 4, Tides and Water Levels Requirements. The hydrography of category (2) is transformed to chart datum through an ellipsoid separation (SEP) model. See Chapter 3, Hydrographic Positioning, for specifications.

# 3 Hydrographic Positioning

## Contents

<b>3 Hydrographic Positioning .....</b>	<b>13</b>
3.1 GNSS Terminology .....	13
3.2 Horizontal Control.....	14
3.3 Vertical Control .....	14
3.4 Differential GNSS Reference Stations (DGPS & ERS) .....	14
3.5 Ellipsoid Referenced Survey Control.....	14
3.5.1 ERS Planning and Operational Requirement.....	15
3.5.2 ERS GNSS Infrastructure .....	15
3.6 ERS Datum Transformation Requirements .....	16
3.6.1 VDatum .....	16
3.6.2 Ellipsoidally-Referenced Zoned Tides (ERZT) .....	17
3.6.3 Constant Value Separation Model .....	17

## 3.1 GNSS Terminology

Terminology used in GNSS (Global Navigation Satellite System) based technologies is somewhat confusing and shall not be relied-upon alone to certify a given approach for use in hydrographic positioning. Differential GNSS is the general positioning technique wherein two or more receiver-antenna pairs are used to position an unknown point relative to a known point. Precise Point Positioning (PPP) GNSS is a “single receiver” technique that achieves better performance than standalone, non-differential GNSS. Certain PPP techniques employ relative positioning aspects to improve precision.

The term DGPS is used herein to refer to the specific class of techniques in differential GPS/GNSS that achieve meter-level positioning. The U.S. Coast Guard (USCG) Nationwide (coastal) DGPS and the Federal Aviation Administration Wide Area Augmentation (FAA WAAS) are examples of service providers of this technology, both of which are capable of meeting horizontal positioning standards for NOAA hydrographic surveys.

Ellipsoid referenced survey (ERS) 3-D control capable of meeting the more stringent vertical positioning requirements requires an improvement in GNSS positioning control over that afforded by meter-level DGPS. ERS work leverages the family of methods known as kinematic GPS/GNSS (KGPS) and those specialized PPP techniques that better resolve precision.

## 3.2 Horizontal Control

The NOS specification for hydrographic surveys requires the Total Horizontal Uncertainty (THU) in position of soundings shall not exceed 5 m + 5% of the depth, with a confidence level of 95%. The portion of the total uncertainty budget allotted to survey platform (vessel) position depends upon how accurately the sounding is positioned relative to the vessel.

THU for soundings obtained by single-beam echosounders may usually be assumed to equal the uncertainty in the horizontal positioning of the vessel transducer (i.e., vessel navigation uncertainty plus uncertainty in transducer offsets).

For swath-based (e.g., multibeam) surveys the position of a sounding is usually located some appreciable distance oblique to the vessel position. Total uncertainty must account for beam forming precision of the echo-sounding system, depth of water and water column variability (speed of sound), accuracy of motion compensation (heave,

roll, pitch, heading errors and timing latency), etc.

Recorded horizontal positions, including values reported in survey records and deliverables, shall retain a precision of at least decimeters; i.e., for positions records in:

- decimal degrees: 6 decimal places
- degrees and decimal minutes: 4 to 5 decimal places
- degrees, minutes and decimal seconds: 2 to 3 decimal places
- projected coordinates (meters): 1 decimal place

### **3.3 Vertical Control**

NOS specification for total allowable vertical uncertainty (TVU) for reduced soundings is detailed in Section 5.1.3, Uncertainty Standards. No intrinsic maximum allowable uncertainty is prescribed for the component attributed to survey platform vertical positioning. The hydrographer shall regard all of the uncertainties which affect vertical positioning, to ensure that the net error does not exceed the allowable limit set for TVU. Because TVU is much more stringent than THU, even more emphasis must be placed on the accounting of the factors which form total uncertainty. See Section 5.2.3, Corrections to Echo Soundings and Uncertainty Assessment, for additional information.

Recorded vertical positions with ERS, including values reported in survey records and deliverables, shall retain a precision of centimeters, commensurate with that required for depths as discussed in Section 5.1, General Standards for Depth.

### **3.4 Differential GNSS Reference Stations (DGPS & ERS)**

The National Spatial Reference System (NSRS) is realized through the NOAA Continuously Operating Reference Station (NOAA CORS) network. The position of unknown non-CORS differential GNSS sites utilized for hydrographic control shall be established and verified through the National Geodetic Survey (NGS) Online Positioning User Service (OPUS) tie to the NSRS. Non-CORS differential sites in general include differential networks maintained by state and other municipalities, as well as commercial and private systems.

Non-CORS differential sites shall utilize existing NOAA, USACE, etc. permanent benchmarks as far as practicable, rather than opting for a temporary mark. Ideally, historic tidal benchmarks shall be used when practicable. The hydrographer shall conduct a certification on non-CORS to ensure that no multipath or other site specific problems exist. The reference position of non-CORS antenna installations shall be verified at least once per week while the site is utilized for survey operations. Verification may be achieved by repeated OPUS sessions to demonstrate that the difference between adopted and check positions are within the error budget allotted per THU (Section 3.2).

Many large-scale differential correction systems, such as the USCG DGPS, FAA WAAS, and certain state and commercial services, have integrated 24-hour monitoring and quality assurance, which fulfills both the certification and periodic check requirement above.

### **3.5 Ellipsoid Referenced Survey Control**

In general, ERS is possible through GNSS based sub-decimeter vertical control using some method of integer ambiguity resolution-enabled carrier-phase kinematic positioning. Differential and related carrier-phase methods based upon PPP kinematic GNSS methods are permitted, from a real-time kinematic (RTK) service or via post-processing. Post-processed vertical control has the advantage of enhanced quality control: quasi-independent

forward- and reverse-time processing reduces the uncertainty in the vessel height solution otherwise present in RTK-based (forward-only) positioning.

GPS is preferred over other GNSS (e.g., GLONASS); however, if the availability of 5 or more GPS satellites is unacceptably infrequent in a particular survey environment, a hybrid GPS-GNSS solution may be leveraged without explicit approval in the Project Instructions/SOW. Inertially-aided systems help to ensure success in ERS regardless of the GNSS technique utilized; tightly-coupled inertial-aided GNSS is important to overcome positioning problems associated with intermittent loss of individual satellite signals.

### **3.5.1 ERS Planning and Operational Requirement**

Survey planning and review by NOAA's Office of Coast Survey (OCS) Hydrographic Surveys Division Operations Branch shall include a component dedicated to the evaluation of specific regions for ERS.

The three principal factors that determine survey project ERS-eligibility pertain to the capabilities and infrastructure for:

1. Centimeter-level Global Navigational Satellite System (GNSS) kinematic positioning
2. Field unit capability
3. Ellipsoid-to-chart vertical datum transformation

### **3.5.2 ERS GNSS Infrastructure**

#### **Satellite Orbits/Clocks**

Satellite ephemeris products used in ERS shall be of adequate quality to obtain the desired level of accuracy from the GPS/GNSS vertical control component. For carrier-phase differential GNSS/GPS (baseline) processing, all International GNSS Service (IGS) products may be sufficient: Broadcast, Ultra-Rapid, Rapid and Final - use the best available orbits and clocks at the time of baseline processing. In the specialized PPP methods appropriate for ERS (Section 3.1), Ultra-Rapid (or better) orbit and clock products suffice. Multiple IGS Analysis Centers compute products. Orbit and clock files used in a positioning solution shall be consistent; do not mix products from different Analysis Centers.

#### **Differential Baseline Limits**

Centimeter level accuracy in carrier-phase differential GNSS positioning restricts the length between reference station and survey vessel. For planning purposes, a maximum-baseline length of 40 km is used for the pair-wise, vessel-to-single reference station configuration. A combination of National Continuously Operating Reference Station (CORS) sites, field-installed temporary shore stations, and other approved stations are used to satisfy the nominal maximum-baseline constraint.

A Virtual Reference Station (VRS) system may be used by employing a network of four or more user-installed or continuously operating reference stations surrounding the ERS project area. For planning purposes, a maximum inter-station baseline length of 70 km is used. A majority of the ERS area should be located within the convex hull formed about the network of stations; otherwise, a single-base differential configuration may prove to be more effective than a VRS system.

#### **Data Rate**

The nominal maximum required data rate for reference station data is equal to that of the vessel (rover) data: 1 Hz. Reference station data rates as low as 30 seconds are permitted when carrier-phase interpolation methods are used

in inertially-aided GNSS positioning.

## 3.6 ERS Datum Transformation Requirements

The standard method for the ellipsoid-to-chart datum transformation is to utilize the National VDatum transformation framework and software developed and published by NOAA. However, certain ERS projects may proceed in areas lacking VDatum coverage using one of the alternative ellipsoid-to-chart datum separation (SEP) models described below. The method of datum transformation to be used will be prescribed in the Hydrographic Survey Project Instructions.

A description of the ERS processing procedures and the comparisons conducted between ERS and traditional water levels, if required, shall be included in the appropriate Descriptive Report (DR), Horizontal and Vertical Control Report, and/or Data Acquisition and Processing Report.

Surveys reduced to MLLW using ERS with a verified separation model (i.e., VDatum) do not need to have water levels applied.

### 3.6.1 VDatum

NOAA VDatum software is developed jointly by offices with the National Ocean Service (NOS). VDatum transformations utilize a combination of stepwise transformations between ellipsoidal, orthometric, and tidal datums, leveraging the best available hydrodynamic models and historical tidal and geodetic data at each step. At present time, uncertainties for VDatum are known only at the shore stations used for separation model creation and are still not fully assessed away from these shore stations for all VDatum models. Therefore, the sole use of VDatum without additional validation requirements and QC checks will be limited to instances in which there is confidence in the uncertainty of the separation model throughout the entire survey area.

### VDatum QC Requirements

At the discretion of HSD/NSD, after reviewing the *a priori* uncertainty associated with the particular VDatum region, certain additional QC requirements for VDatum evaluation may be required. These steps will be determined by HSD/NSD and will be specified in the Hydrographic Survey Project Instructions. Final determination of the method to be used to reduce data to chart datum resides with HSD/NSD after evaluation of these QC checks and may be based on a recommendation from the Chief of Party.

#### 1. Point-wise Ellipsoid-MLLW SEP QC

- a. True validation of the accuracy of a VDatum ellipsoidal SEP value is achieved by obtaining a GPS height observation at a point wherein the tidal datum is known. Presumably data from all tidal bench marks with historical datums are already incorporated into VDatum and QC requirements represent points/areas “far” from those nodal locations
- b. Traditional water level observations tied to the ellipsoid, acquired for 30 days or more, provide an accurate point-check on the SEP. Such ellipsoid tidal datum observations may be conducted using an ellipsoidally-referenced water level gauge. Less accurate checks using water level observations of less than 30 days may be employed using the ERS vessel as a “tide buoy” or water level “altimeter”, followed by traditional comparison to water levels from a primary NWLON station

## 2. ERS / Zoned Hydrography Comparisons

- a. A basic test methodology that includes the acquisition and processing of sounding data in the “traditional” manner (i.e., reduction to chart datum using water levels, discrete zoning, and/or TCARI), and then compared to ellipsoidally-referenced data. Such VDatum verification survey lines should be conducted according to the following basic guidelines:
  - i. Line spacing is such that the high-frequency character of the overall SEP surface is sampled. These specific line spacing requirements are detailed in the PI and SOW and are dictated by the local geoid and topography of the sea surface (TSS)
  - ii. Such spatial sampling is adequate to compute a ERZT separation surface (Section 3.6.2)

### **3.6.2 Ellipsoid Referenced Zoned Tides (ERZT)**

An alternative ERS datum transformation option in areas lacking a published or verified VDatum model is to relate approved zoned water levels to the ellipsoid. ERZT SEP observations are formed by adding the ERS in-situ water line heights to the given zoned water level model heights. The final ERZT SEP model shall be formed by combining these observations from all project survey lines traversing the piece-wise continuous regions associated with the tidal zones. Gridded ERZT SEP nodes within each tide zone shall be equal to the mean of the contained observations; alternatively, a fixed 1 km x 1 km spatial binning of the ERZT SEP observations may be used in the model. The character of the final ERZT SEP model may be adjusted according to preliminary or previously-unverified VDatum model coverage, as long as hydrographic accuracy is maintained.

### **3.6.3 Constant Value Separation Model**

At the discretion of HSD/NSD, a constant SEP value for small survey areas in close proximity to known ellipsoid-to-chart datum SEP points may be used. Certain additional QC requirements for constant value SEP model may be required. These steps will be determined by HSD/NSD and will be specified in the Hydrographic Survey Project Instructions.

# 4 Tides and Water Levels Requirements

## Contents

<b>4 Tides and Water Levels Requirements</b> .....	<b>18</b>
4.1 General Project Requirements and Scope.....	19
4.1.1 Scope .....	19
4.1.2 Objectives .....	19
4.1.3 Planning and Preliminary Tidal Zoning .....	19
4.1.4 NOS Control Stations and Data Quality Monitoring .....	20
4.1.5 General Data and Reference Datum Requirements.....	20
4.1.6 Error Budget Considerations .....	21
4.2 Data Collection and Field Work .....	23
4.2.1 Water Level Station Requirements .....	23
4.2.2 Water Level Sensors.....	24
4.2.2.1 Bottom Mounted Pressure Gauge (BMPG) .....	27
4.2.2.2 GPS Tide Buoys.....	28
4.2.3 Station Installation, Operation and Removal .....	29
4.2.4 Tide Staff .....	30
4.2.5 Bench Marks.....	32
4.2.5.1 Types of Bench Marks .....	33
4.2.5.2 Digital Photographs of the Station and Bench Marks.....	34
4.2.5.3 Obtaining and Recording of Positions of Stations, Data Collection Platform, Sensors, and Bench Marks Using a Handheld GPS Receiver .....	34
4.2.6 Leveling.....	35
4.2.6.1 Leveling Frequency.....	35
4.2.6.2 Stability.....	35
4.2.7 Water Level Station Documentation .....	36
4.2.8 Additional Field Requirements.....	36
4.2.9 Geodetic Connections and Datums Relationship .....	37
4.3 Data Processing and Reduction.....	38
4.3.1 Data Quality Control.....	38
4.3.2 Data Processing and Tabulation of the Tides.....	38
4.3.3 Data Editing and Gap Filling Specifications .....	39
4.3.4 Computation of Monthly Means .....	39
4.4 Computation of Tidal Datums and Water Level Datums .....	39
4.4.1 Datum Computational Procedures .....	39
4.4.2 Tidal Datum Recovery .....	39
4.4.3 Quality Control.....	40
4.5 Final Zoning and Tide Reducers .....	40
4.5.1 Water Level Station Summaries .....	40
4.5.2 Construction of Final Tidal Zoning Schemes.....	40
4.5.3 Tide Reducer Files and Final Tide Note .....	41
4.5.4 Tidal Constituents and Residual Interpolation (TCARI).....	41
4.6 Data Submission Requirements.....	42
4.6.1 Station Documentation.....	42
4.6.2 Water Level Data.....	43
4.6.3 Tabulations and Tidal Datums.....	46
4.6.4 Tide Reducers and Final Zoning and Final Tide Note .....	46
4.6.5 Submission and Deliverables - Documentation and Timelines .....	47
4.6.6 CO-OPS Final Deliverables and Timelines.....	49
4.7 Guidelines and References .....	50

## **4.1 General Project Requirements and Scope**

### **4.1.1 Scope**

The requirements and specifications contained in this section cover the water level based vertical datum requirements for operational support of hydrographic surveys and shoreline mapping surveys conducted as part of the NOAA Nautical Charting Program. The scope of this support is comprised of the following functional areas:

1. Tide and water level requirements planning
2. Preliminary tidal zoning development
3. Control water level station operation, monitoring, and maintenance
4. Subordinate water level station installation, operation, monitoring, maintenance, and removal
5. Data quality control, processing, and tabulation
6. Tidal datum computation and tidal datum recovery
7. Generation of water level reducers and final tidal zoning
8. Quality control check of contractor submitted data to CO-OPS

For NOAA in-house hydrographic surveys, personnel from the NOAA's National Ocean Service (NOS) Center for Operational Oceanographic Products and Services (CO-OPS) are responsible for functional areas 1, 2, 3, 5, 6 and 7. NOS hydrographers shall be responsible for functional area 4 above.

For NOAA contract hydrographic surveys, NOS CO-OPS personnel are responsible for functional areas 1, 2, 3 and 8. NOAA contract hydrographers shall be responsible for functional areas 4 through 7 above. NOS CO-OPS will be responsible for operating, maintaining, and processing data from the National Water Level Observation Network (NWLON) control stations.

### **4.1.2 Objectives**

The work performed according to the requirements and specifications of this document is required for NOS major program areas of navigational products and services. The first objective is to provide time series water level data and associated water level reducers that can be applied to hydrographic soundings for correction to chart datum. The second objective is to establish and/or recover tidal datums relative to local bench marks at each station that can be used for continuing and future hydrographic surveys in the area. The third objective is to provide new information or updated information that can be used to update NOAA tide prediction products and tidal zoning to promote safe navigation applications.

### **4.1.3 Planning and Preliminary Tidal Zoning**

CO-OPS is responsible for all assessments and planning of tide requirements for NOS hydrographic surveys. CO-OPS will analyze historical data and tidal characteristics for each project area, specify operational NOS control stations, specify subordinate tide station locations to be installed, and provide the preliminary tidal zoning to be used during survey operations. CO-OPS will provide 6-minute interval tide predictions relative to chart datum for appropriate NOS control stations prior to each survey and will also provide historical published bench



mark information available for all historical tide stations specified for reoccupation. If CO-OPS provides a new preliminary tidal zoning scheme, the contractor must use that zoning scheme first for each project, and then, may generate a new scheme if the one provided is not adequate. At the conclusion of the survey, the contractor shall suspend the use of the preliminary zoning scheme and develop a final zoning scheme using correctors derived from the subordinate stations installed during the survey. Refer to Section 4.5.2 for further details.

#### **4.1.4 NOS Control Stations and Data Quality Monitoring**

##### **National Water Level Observation Network**

CO-OPS manages the NWLON of approximately 210 continuously operating water level observation stations in the U.S. coastal zone, including the Great Lakes. As most of these stations are equipped with satellite transmitter, near real-time (within about 18 minutes of collection) preliminary data are made available to all users through the CO-OPS website at <https://tidesandcurrents.noaa.gov/>. Verified products, such as edited 6-minute data, hourly heights, high and low waters, and monthly means are made available over the Web within one to four weeks after data collection. NWLON data and accepted tidal datums are used in hydrographic surveys either to provide tide reducers directly or for control for datum determination at subordinate (short-term) stations. Preliminary and verified data are made available on the CO-OPS website relative to Mean Lower Low Water (MLLW) datum, station datum, or special water level datum as a user option in the interface.

##### **Data Quality Monitoring**

CO-OPS has an in-place Continuous Operational Real-Time Monitoring System (CORMS) that provides quality control and system monitoring functions on a 24 hour/day, 7 days/week, year-round basis for CO-OPS monitored gauges. CORMS will monitor the status and performance of all in-house hydro gauges equipped with a satellite transmitter using the NOS satellite message format and that are installed by either CO-OPS, NOAA Ships, Navigational Response Teams (NRT), or CO-OPS Indefinite Delivery/Indefinite Quantity (IDIQ) contractors for NOAA in-house hydro projects only. Once these gauges are transmitting data, they will be listed on the hydro hot list by CO-OPS. The CORMS system description can be found in System Development Plan, CORMS. CORMS is a NOS provided support function to the operational field parties and does not relieve the hydrographer of responsibility for performing QC and ensuring proper gauge operation. It is recommended that NOAA hydrographers confirm operating status of required control stations each morning prior to commencing survey operations. In addition to the support by CORMS, NOAA hydrographers may utilize the DiagTool diagnostic monitoring function available from the Hydro Hot List (HHL), available at <https://tidesandcurrents.noaa.gov/hydro.shtml>. Section 4.1.1 states, for NOAA hydrographic contract surveys, the contractor is responsible for all data monitoring, repairs, and proper functioning of the subordinate gauges during survey operations that require data from that subordinate station.

#### **4.1.5 General Data and Reference Datum Requirements**

The present NOAA Nautical Chart Reference Datum for tidal waters is MLLW for hydrographic surveys and Mean High Water (MHW) for shoreline mapping surveys based on the NOAA National Tidal Datum Epoch (NTDE) of 1983-2001 as defined in the Tide and Current Glossary. All tidal datum computations and water level reductions shall be referenced to this datum. The final determination of an appropriate control station for the subordinate station datum computation must result from a direct comparison of the collected subordinate station observations with all nearby potential control stations, such that the station best matching in tidal characteristics and ranges will be used as the final control for datum computation.

In non-tidal coastal areas soundings will be reduced to Low Water Datum (LWD), which is Mean Sea Level (MSL) 0.5 ft. In Great Lakes, all soundings will be reduced to Great Lakes Low Water Datum as referenced to the current International Great Lakes Datum 1985 (IGLD85). In areas which are charted to 'Special Datums' such as Columbia

River Datum (CRD), Hudson River Datum (HRD), Mississippi River Low Water Reference Plane (LWRP), etc., the soundings will be reduced to the specific special datum. If a subordinate station has a currently published datum, every effort must be made to set the station datum for the new installation to the historic station datum via re-occupation, so that all newly collected observations are on the same zero reference as the currently accepted datum. If the length of the new series of observations is shorter than that of the accepted datum time series, the newly submitted datum may be validated as acceptable for survey use but may not supersede the longer already published datums.

#### 4.1.6 Error Budget Considerations

The water level reducers can be a significant corrector to soundings to reduce them relative to chart datum especially in shallow water areas with relatively high ranges of tide. However, the errors associated with water level reducers are generally not depth dependent. The portion of the error of the water level reducers must be balanced against all other sounding errors to ensure that the total sounding error budget is not exceeded. The allowable contribution of the error for tides and water levels to the total survey error budget falls between 0.10 m and 0.45 m (at the 95% confidence level) depending on the complexity of the tides.

Following the present CO-OPS hydrographic survey error budget analysis procedure for determination of the estimated error at the 95% Confidence Interval (CI):

$$95\% \text{ CI} = b + 1.96 (s)$$

Where  $b$  = systematic errors and biases;  $s$  = random errors at the one standard deviation level.  
Systematic errors are additive:

$$b_{\text{total}} = b_1 + b_2 + b_3 + \dots + b_n$$

Random errors are treated as independent, with the total determined by squaring the individual errors (one standard deviation) and computing the square root of their sum:

$$s_{\text{total}} = \text{square root } (((s_1)^2 + (s_2)^2 + (s_3)^2 + \dots + (s_n)^2))$$

The total error of the tides and water levels can be considered to have component errors of:

1. Leveling Error: Water level observations must be collected relative to a known vertical reference, called Station Datum. Vertical movement of the water level sensor relative to Station Datum must be measured at an accuracy within 0.012 m.

Vertical control must be assessed on a systematic basis and at installation, modification, and removal of the water level sensor.

2. Measurement Error: The instrumentation utilized for water level observations must be able to measure the true mean water level to an accuracy within 0.090 m for each 6 minute observation. Errors resulting from the dynamic effects of waves, currents and water density must also be considered.

Gauges/sensors need to be calibrated, and sensor design and data sampling need to include strategies to reduce measurement errors due to waves, currents, temperature, and density effects. The measurements need to be properly referenced to the bench marks and tide staffs, as appropriate and monitored for vertical stability.

3. Data Processing Error: Regular automated and manual quality control is conducted to ensure error introduced through the collection and processing of raw water level data is within 1.0 cm.

Data spikes, bad data points and missing data are several examples of how uncertainty can be increased for raw water level observations. A variety of regular automated (e.g., computer algorithms) and manual (e.g., monthly processor verification) quality control steps must be completed to ensure water level observations utilized for downstream products are as accurate as possible.

4. Fixed and Bottom Mounted Pressure Gauges: The error in correcting measurements for barometric pressure and placing the measurements on station datum through the use of a virtual tide staff.
5. The Datum Error: The error in computation of tidal datums for the adjustment to an equivalent 19-year NTDE periods for short-term stations.

The shorter the time series, the less accurate the datum, i.e., the bigger the error. An inappropriate control station also decreases accuracy. The NTDE does not apply in the Great Lakes, however the accuracy of datum based on shorter time series is analogous. The estimated error of an adjusted tidal datum based on one month of data is 0.08 m for the east and west coasts and 0.11 m for the Gulf coast (at the 95% confidence level).

6. The Zoning Error: The error in application of tidal zoning.

Tidal zoning is the extrapolation and/or interpolation of tidal characteristics from a known shore point(s) to a desired survey area using time differences and range ratios. The greater the extrapolation/interpolation, the greater the uncertainty and error. Estimates for typical errors associated with tidal zoning are 0.10 m at the 95% confidence level. However, errors for this component can easily exceed 0.20 m if tidal characteristics are very complex, or not well defined, and if there are pronounced differential effects of meteorology on the water levels across the survey area.

Project planning by NOS attempts to minimize and balance these potential sources of errors through the use and specification of accurate and reliable water level gauges, and optimization of the use of zoning schemes, control stations, the number of subordinate stations required, and the length of observations required within practical limits of the survey area and survey duration. The practical limits depend upon the tidal characteristics of the area and suitability of the coastline for the installation and operation of appropriate water level stations. Typical errors estimates can be found in Section 4.1.6.

## Estimated Errors

1. Leveling, Measurement, Processing and Pressure Gauge Errors

Sources of Error	Estimated Maximum	Typical	Error Type
Leveling Error	<0.012m	0.005m	(random)
Measurement Errors			
<i>Calibration</i>	<0.009m	0.003m	(random)
<i>Dynamic effects (waves &gt;2.0 m)</i>	<0.100m	0.050m	(random)
<i>Dynamic effects (currents &gt;4 knots)</i>	<0.050m	0.030m	(random)
<i>Dynamic effects (density)</i>	<0.030m	0.010m	(random)
Processing Error	<0.010m	0.005m	(random)

Pressure Gauge Errors			
<i>Barometric pressure correction</i>	<0.010m	0.005m	(random)
<i>Staff-to-gauge readings</i>	<0.030m	0.020m	(random)

## 2. Tidal Datum Computation Error

Using a NWLON control station

Length of Series	East Coast	Gulf Coast	West Coast	Error Type
30 days	0.040m	0.055m	0.040m	(bias)
90 days	0.030m	0.046m	0.036m	(bias)

First Reduction (FRED): Western and Northern AK

Length of Series	Estimate	Error Type
30 days	0.149m	(bias)
90 days	0.107m	(bias)

## 3. Tidal Zoning Error

Zoning	Estimate	Error Type
Typical Areas	0.100m	(random)
Complex Areas	0.200m	(random)

## 4.2 Data Collection and Field Work

### 4.2.1 Water Level Station Requirements

Data from NOS NWLON stations will be provided to support hydrographic survey operations where appropriate. Data provided are relative to Chart Datum that MLLW for the 19-year NTDE.

The acquisition of water level data from subordinate locations may be required for hydrographic surveys and if so shall be specified by NOS in each individual set of Hydrographic Survey Project Instructions. These stations shall be used to provide 6-minute time series data, tidal datum references and tidal zoning which all factor into the production of final tide reducers for specific survey areas. Station locations and requirements may be modified after station reconnaissance or as survey operations progress. Any changes shall be made only after consultation between CO-OPS and the hydrographer (and Contracting Officer's Representative (COR) if contract survey) as moving required stations to new locations may require new seven-digit station identifier numbers for new or historical station and bench mark information, and/or updated Project Instructions.

The duration of continuous data acquisition shall be a 30-day minimum except for zoning stations. Preferably, the duration of continuous data acquisition would be a full calendar month that could significantly reduce the error in the datum calculated. Data acquisition shall be from at least 3 hours before the beginning of the hydrographic survey operations to 3 hours after the ending of hydrographic survey operations, and/or shoreline verification in the applicable areas. Stations identified as "30-day" stations are the "main" subordinate stations for datum establishment, providing tide reducers for a given project and for harmonic analysis from which harmonic constants for tide prediction can be derived. At these stations, data must be collected throughout the entire survey period in specified areas for which they are required. Levels shall be conducted as soon after installation as is realistically feasible so that at least 30 days of water level data are bracketed by levels. Additionally,

supplemental and/or back-up gauges may also be necessary based upon the complexity of the hydrodynamics and/or the severity of environmental conditions of the project area. In areas where lack of data limits CO-OPS' understanding of the tidal regime, it is possible that if insufficient water level data is collected concurrent with the survey, CO-OPS may not be able to provide tide control within the required vertical specification.

In non-tidal areas, the correctors for hydrographic soundings are simply water level measurements relative to a specified local low water level datum established for navigational purposes. Laguna Madre, parts of Pamlico Sound, and parts of Florida Bay are examples of such areas classified as non-tidal that have special low water datums. Some river areas also have special datums due to the effects of seasonal changes on the river, e.g., Columbia River Datum (CRD), Hudson River Datum (HRD), or Mississippi River Low Water Reference Plane (LWRP). Great Lakes permanent stations will provide water level data referenced to an established Low Water Datum relative to IGLD85.

#### **4.2.2 Water Level Sensors**

The primary water level sensor shall be selected from one of CO-OPS approved sensors:

The sensor type to be installed shall be approved by CO-OPS after the site reconnaissance and the preliminary conceptual station design are completed and submitted to CO-OPS for review. CO-OPS' approval of the water level sensor type is mandatory for a NOS project gauges. The reconnaissance for a water level station shall be performed in accordance with references Desktop Reconnaissance Procedure for Observing System Installation Planning and the Field Reconnaissance Procedures for Observing System Installation Planning, both are available in the CO-OPS Field Library at <https://tidesandcurrents.noaa.gov/fieldlibrary/Welcome>, use keyword "recon." A detailed reconnaissance report is required and shall be submitted 90 calendar days prior to the planned installation.

The selected sensors' measurement range shall be greater than the expected range of water level at the measurement site, and the installation shall be designed to measure the full range of extreme water levels, such as the highest observed and lowest observed water level data (100 years, if available). The highest observed may have an additional wave allowance value added as determined by CO-OPS' Engineering Division (ED). Wave allowance information is available to the contractor if requested through the COR.

The sensor resolution is also important and is a function of the range of the water level being observed. For a tidal range less than or equal to 5 m, the required water level sensor resolution shall be 1 mm or less. For a tidal range between 5 m and 10 m, the required water level sensor resolution shall be 3 mm or less; and for a tidal range greater than 10 m, the required water level sensor resolution shall be 5 mm or less.

Calibration of the gauge/sensor systems prior to deployment is required. The calibration standard's accuracy must be traceable to National Institute of Standards and Technology (NIST), the manufacturer, or an independent reputable laboratory. The calibrations records shall be submitted with the station documentation.

The primary water level sensor configured at the majority of CO-OPS water level stations is the Aquatrak® acoustic sensor with a protective well and parallel plate assembly. The MWWL radar sensor, ParoScientific® intelligent pressure sensor, or a well/float with absolute shaft angle encoder are other options for water level stations. For short-term subordinate stations, the MWWL sensor is preferred over the pressure sensor whenever possible.

At stations where freezing of the water surface, or the lack of a suitable support structures prohibits the installation of the acoustic sensor or a MWWL sensor, then the installation of a single or dual ParoScientific® intelligent pressure sensor(s) is suitable.

For further information, refer to Next Generation Water level Measurement System (NGWLMS) Site Design, Preparation, and Installation Manual, NOAA/NOS, January 1991, available in the CO-OPS Field Library <https://tidesandcurrents.noaa.gov/fieldlibrary/Welcome>, use keyword “NGWLMS”.

For pressure sensors installations, the orifice shall be mounted on a vertical surface such as a pier or wharf piling so the precise elevation of the orifice below a staff stop can be measured with a steel tape. The elevation of the staff stop will be measured via differential leveling to the nearest bench mark network including the Primary Bench Mark (PBM). If the orifice is mounted vertically and its elevation can be determined precisely with reference to the PBM, then intermittent staff-to-gauge readings may not be necessary. If the orifice cannot be mounted to a vertical surface for direct leveling to the PBM, then staff-to-gauge readings are required to relate the water level data to the bench marks. The requirement for staff-to-gauge readings may also be waived in salt-water environments as described in Sections 4.2.4, if weekly density measurements are taken and submitted to CO-OPS.

When using a vented pressure sensor, a series of staff-to-gauge comparisons through a significant portion of a tidal cycle shall be required at the start of a deployment, at frequent intervals during deployment, and at the end of a deployment. Frequent staff-to-gauge comparisons (Refer to Section 4.2.4) during the deployment shall be completed to assure measurement stability and to help minimize processing errors. The staff-to-gauge observations shall be at least three hours long at the beginning and end of the deployment and periodic observations during the deployment shall be at least one hour long.

If a pressure sensor is planned, then the reconnaissance shall include a conductivity/temperature/depth (CTD) cast performed in accordance with reference Conductivity/Temperature/Depth (CTD) Observation Analysis available in the CO-OPS Field Library, use keywords “ctd or conductivity”. The CTD data must be submitted with the reconnaissance report and station documentation.

Account for known error sources for each sensor appropriately through ancillary measurements and/or correction algorithms. Examples of such errors are water density variations for pressure gauges, sound path air temperature differences for acoustic systems, and high frequency wave action and high velocity currents for all sensor types.

For pressure sensors installations, a parallel plate assembly (with 2” orifice chamber) is attached to the bubbler orifice to minimize systematic measurement errors due to wave and current effects, as shown in Figure 4.1. The bottom assembly on a bubbler orifice is made of red brass, and its chemical properties prevent the growth of marine life by the slow release of the copper oxide on its metal surface. A Swagelok® hose fitting is screwed into the top end cap and is used to discharge the Nitrogen gas. The Nitrogen gas flows through the bottom of the orifice at a rate sufficient to overcome the rate of tidal change and wave height. This opening establishes the reference point for tidal measurements. The parallel plates produce a laminar flow across the orifice to prevent the Venturi effect. A two-inch by eight-inch pipe provides the correct volume gas for widest range of surf conditions encountered by most coastal surveys. A bubbler orifice with parallel plates is generally required and shall be used for CO-OPS installations.

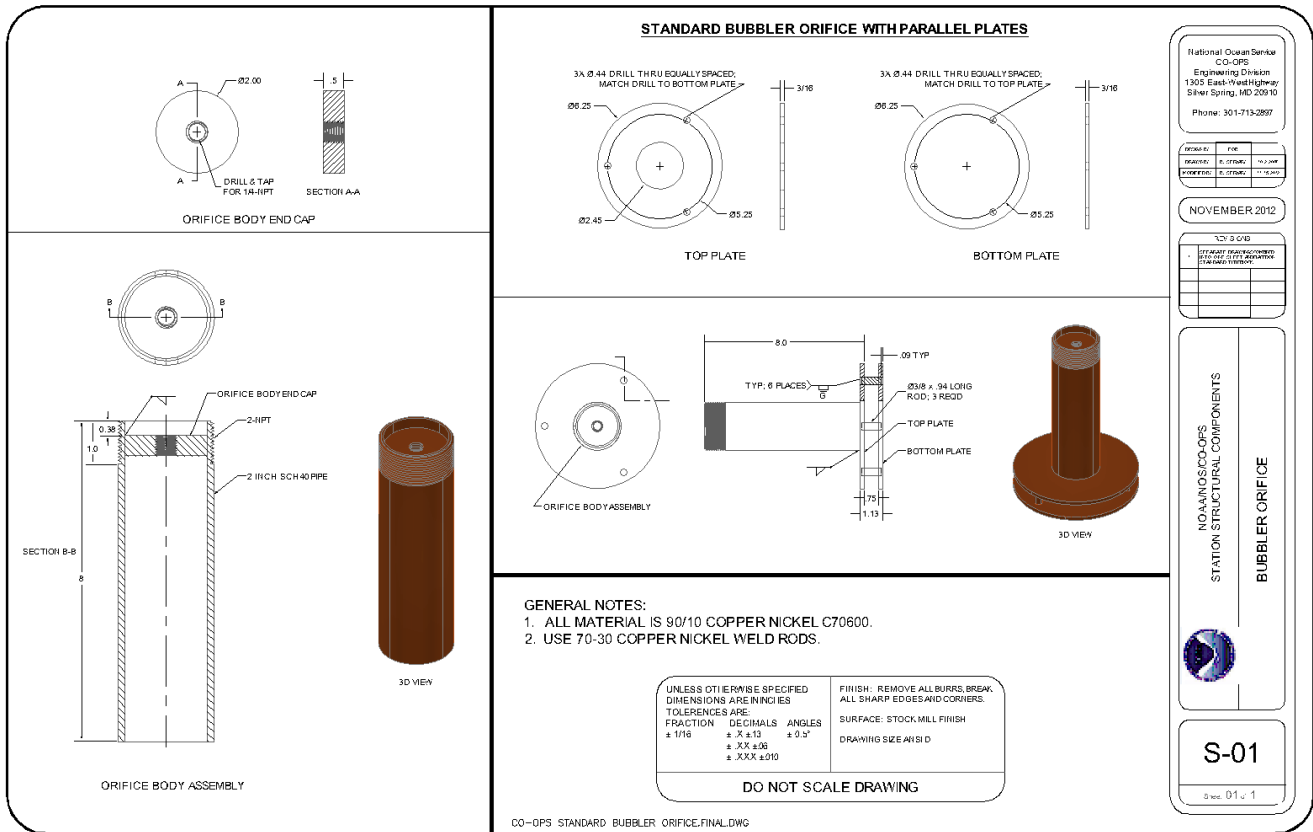

Figure 4.1: Bubbler Orifice with Parallel Plates Bottom Assembly

## Data Collection Platform (DCP) and Transmissions

The DCP shall acquire and store water level measurements every six-minutes. The water level measurements shall consist of an average of at least three minutes of discrete water level samples with the period of the average centered about the six-minute mark (i.e., :00, :06, :12, etc.) The standard deviation of the discrete water level samples that comprise the six-minute measurement shall be computed and stored. The six-minute centered average water level data is required for compatibility with the NWLON stations, and the standard deviation provides valuable data quality information regarding each measurement. The clock accuracy of a satellite radio system shall be maintained within one-second to avoid cross-channel interference. Non-satellite radio systems shall maintain a clock accuracy of within 30 seconds per month.

For more information refer to the following references found on the CO-OPS Field Library using the keyword(s) identified: the Portable Tide Gauge Setup, Configuration, and Data Export Procedure, keywords “portable tide gauge”, the User’s Guide for 8200 Bubbler Gauges, NOAA/NOS, keyword “bubbler”, and the User’s Guide for 8210 Water Level Gauge for Hydrographic Surveying Applications (Installation and Operation), keyword “hydro”.

The data transmissions requirements are applicable where CO-OPS is monitoring the gauges as described in Section 4.1.4 above. The ability to monitor water level measurement system performance for near real-time quality assurance is essential to properly support hydrographic survey operations. Therefore, it is required that, where access to the satellite is available, the measurement system shall be equipped with a Geostationary Operational Environmental Satellite (GOES) transmitter to telemeter the data to NOS as per the assigned frequency slot. The data transmissions must use a message format identical to the format as currently implemented in NOS’ NGWLMS. This is required to assure direct compatibility with the NOS Data Management System (DMS). This data format is detailed in the reference document “NGWLMS GOES MESSAGE FORMATTING” (refer to Section 4.7). Once the station and gauge information is configured in DMS and station listed on the HHL, the NOS CORMS will monitor all water level measurement system GOES transmissions to assure they are operating properly. Data that is not

transmitted by GOES or data transmitted but not in NOS compatible GOES format or is submitted to CO-OPS on electronic formats and must conform to the format specified in the above document so that data can be loaded properly into DMS software. Refer to Section 4.6.2 for further details on the water level data format specifications.

Close coordination is required between hydrographer and Engineering Division (ED) of CO-OPS for all hydrographic water level installations with satellite transmission capability. NOS will assist in acquiring assigned platform ID's, time slots, etc. At least three business days prior to the initiation of GOES data transmission in the field, information about the station number, station name, latitude, longitude, platform ID, transmit time, channel, and serial numbers of sensors, and DCP shall be provided to ED Configuration and Operational Engineering Team (COET) at [nos.coops.oetteam@noaa.gov](mailto:nos.coops.oetteam@noaa.gov). The station and DCP information must be configured in DMS before data transmissions begin so that the data will be ingested. The metadata required prior to transmission in the field can be documented in the eSite Report, Field Tide Note, or Water Level Station Report, as appropriate. (Refer to Section 4.6 Data Submission Requirements).

#### **4.2.2.1 Bottom Mounted Pressure Gauge (BMPG)**

A Bottom Mounted Pressure Gauge (BMPG) station consists of bottom-mount moorings and recovery lines, water level sensors (as specified below), water density sensors (conductivity sensor or hydrometer), barometric pressure sensor, tide staff (fixed scale, or leveling-to-water's edge rod equipped with wave stilling tube(staff shots), five tidal bench marks, and connection to WGS84 ellipsoid datum via Global Positioning System (GPS) observations. The BMPG requires the configuration of two water level collection platform systems for redundancy, and to validate any movement.

BMPGs may be used by NOS hydrographic survey contractors to collect water level data only after the following conditions have been met:

1. For zoning gauges or other supplementary data that is in addition to the required subordinate stations as stipulated in the Project Instructions (communications with the Hydrographic Planning Team (HPT) about the placement of this station are suggested).
2. To replace a required subordinate installation where traditional shore-based water level stations with water level gauges mounted on near shore infrastructure are not possible during the summer months (non-ice deployments). This includes areas where the low tide line is far off shore and the full range of tide cannot be measured with the typical MWWL, acoustic, or bubbler gauges. This most often occurs in Alaska. Communications detailing the reason why standard methodologies for data collection are not viable are required.

### **Water Level Specifications**

The water level sensor for BMPG shall be a ParoScientific® or equivalent pressure sensor (with respect to accuracy and performance). The sensor shall have a documented calibration and certification by the manufacturer or an independent lab such as NIST. The calibration and certification records shall be submitted with the station documentation.

The field party or instrument lab shall perform a documented acceptance check regarding the sensors' operation prior to the deployment. The sensor shall be calibrated immediately if a drift of 0.5 cm or more is noticed in one month of data; otherwise, the sensor shall be calibrated every 10 years.

The system shall have internal recording capability with a sampling scheme capable of producing an average pressure reading every six-minutes, derived from an average of 36 five-second water level samples, centered on



each tenth of an hour (ie. 00:00, 00:06, 00:12, etc.). A three standard deviation outlier rejection test must be applied and the recalculation of the mean and standard deviation along with the number of outliers is recorded internally in the DCP.

The system shall keep accurate internal time with no noticeable drift over a 3-month deployment period, e.g., less than five seconds drift over a three-month period. The system shall be deployable for a minimum of 30 days without having to retrieve for maintenance or data collection.

Real-time data telemetry is desirable so that system performance and data quality monitoring.

## **Mooring Specifications**

The hydrographic survey contractors shall design their own mooring systems.

Typical installations require self-contained sensors each mounted to a 300-1000 pound anchor with a 45'-120' buoy line (depending on water depth) and an 80'-150' drag line attached to a 150-pound anchor. The objective is to have a mooring that will not drag or move horizontally or vertically during deployment, and be capable of being deployed using relatively small boats and the sensors are deployed offshore far enough (200 -1500 m) to ensure measurement of the lowest expected water level.

## **Water Density Data Specifications**

Water density data shall be obtained at least hourly but preferably, every six-minutes by using a bottom mounted conductivity and temperature (CT) sensor, or daily hydrometer measurements during the deployment period. Surface measurements using a hydrometer may be inaccurate in areas of high freshwater runoff. Conductivity and temperature sensors shall undergo documented manufacturer recommended calibrations and acceptance tests prior to each deployment. The calibration records shall be submitted with the station documentation.

## **Barometric Pressure Data Specifications**

Barometric pressure data shall be obtained using a nearby reliable existing source (NWS or airport). If these sources are not available, then a separate barometric pressure sensor shall be installed at the water level station location within five miles of the BPMG or on land as close to the BPMG location as practicable for the duration of the survey. The data shall be collected at a minimum sample rate of hourly observations. Barometric pressure sensors shall also have documented manufacturer recommended calibrations and acceptance tests prior to each deployment. This correction is an added correction to those needed for a normal in-house shore-based pressure gauge(s) vented to the atmosphere. This correction should be of suitable accuracy with a standard industry barometric pressure sensor.

### **4.2.2.2 GPS Tide Buoys**

The National Ocean Service has accepted the use of GNSS equipped buoys (“tide buoys”) to support hydrographic surveys through tidal reconnaissance, water level measurement, and datum computation in the offshore. If the hydrographer determines that tide buoy deployments are necessary and warranted for the support of a project which does not otherwise include buoy requirements, the hydrographer should consult with the OCS Hydrographic Surveys Division and CO-OPS Hydrographic Planning Team (HPT) prior to use.

GNSS positioning requirements for tide buoys are fundamentally the same as those established for ellipsoid referenced survey (ERS) control and the associated use of the real-time and post-processed techniques of carrier-phase based kinematic positioning (see Chapter 3, Hydrographic Positioning). The required assessment of confidence

intervals for tide buoy GNSS water levels and datum computations must account for all systematic and random errors associated with the measurement and processing as outlined in Chapter 3, and Section 4.1.6, Error Budget Considerations. In general, buoy water level measurement performance is degraded in strong currents and high waves. The total allowable vertical uncertainty (TVU) for reduced depths (or heights) is detailed in section 5.1.3, Uncertainty Standards. No intrinsic threshold is prescribed for the error component associated with vertical datum reduction -- derived from tide buoy data or otherwise; rather, the net error of the hydrography shall not exceed the TVU.

### **4.2.3 Station Installation, Operation, and Removal**

The field party shall obtain all required permits and permissions for the installation of the water level sensor(s), DCP(s), bench marks, and utilities, as required. The field party shall be responsible for security and/or protective measures, as required. The field party shall install all components in the manner prescribed by the manufacturer or the installation manuals. The field party shall provide CO-OPS the geographic position of all gauges installed before the coastal shoreline mapping survey begins, including those that were not specified in the Project Instructions, as appropriate. The horizontal geographic positions of bench marks, sensors, and DCPs installed or recovered shall be obtained and reported in latitude and longitude in the format of degrees, minutes, seconds and tenth of a second.

The water level station and its various components (tide house, DCP, all sensors, bench marks, and pertinent access facilities such as railings, steps, etc., as appropriate), when designed or installed by contractors, shall be installed and maintained as prescribed by the manufacturers, installation manuals, appropriate local building codes, and/or as specified by the COR, where applicable. The water level station and all installed components shall be structurally sound for its intended application, secure, and safe to use for NOS, local partners, contractors, and public, as appropriate.

The following sections provide general information regarding requirements for station installation, operations and maintenance, and station removal.

#### **Station Installation**

Complete water level measurement station installation shall consist of the following:

- A. The installation of the water level measurement system (water level sensor, DCP, and satellite transmitter), its supporting structure, and a tide staff, if required.
- B. The recovery and /or installation of a minimum number of bench marks and a level connection between all bench marks and the water level sensor(s), and the tide staff, as appropriate. For all installations, a minimum of five bench marks with stability code A or B are required.
- C. The documentation of the horizontal geographic positions of the sensors, station, DCP, and bench marks installed or recovered. The positions shall be obtained using a hand-held GPS receiver in latitude and longitude and reported in degrees, minutes, seconds, and tenth of a second (e.g., bench mark position as latitude 37 degrees 45 minutes 34.1 seconds and longitude as 75 degrees 25 minutes 32.5 seconds).
- D. The collection and submission of GPS observations at one or more bench marks in the network.
- E. The preparation and submission of the station installation documentation.

## Operation and Maintenance

The field party shall monitor the near-real time water level data daily for indications of sensor malfunction or failure, and for other causes of degraded or invalid data, such as marine fouling. When GOES telemetry and the NOS satellite message format are used, and when CO-OPS is monitoring the gauges for NOS in-house projects,

the data can be viewed by accessing the CO-OPS Diagnostic Tool (DiagTool) at <https://access.co-ops.nos.noaa.gov/diagtool/diagtool.html>. The raw data are typically available within 18 to 30 minutes after collection for 6-minute data, or between 48 minutes to 1.5 hours depending upon the frequency of the transmissions. For NOS contract projects, contractors are responsible for monitoring the gauges and for taking the proper corrective actions, as necessary.

All repairs, adjustments, replacements, cleaning, or other actions potentially affecting sensor output or collection of data shall be documented in eSite report or the appropriate maintenance forms as identified in contract documents and retained as part of the water level data record. This documentation shall include, but not be limited to, the following information: date/time of start and completion of the maintenance activity, date/time of adjustments in sensor/DCP, datum offset/sensor offset/orifice offset changes and date/time of the change, personnel conducting the work, parts/components replaced, component serial numbers before and after the maintenance, acceptance tests results, purpose of the trip, and recommended actions that could not be completed and the reason for the incompleteness, etc.

## Removal

Complete removal of the water level measurement station shall consist of the following:

- A. Closing levels - a level connection between all bench marks and the water level sensor(s) and tide staff as appropriate.
- B. Removal of the water level measurement system and restoration of the premises, with reasonable wear and tear accepted.
- C. Disposal of expendable or unusable components in an environmentally friendly manner.
- D. Termination of any utilities.
- E. Close out or termination of license agreement.
- F. The preparation and submission of the station removal documentation.

The field party shall obtain all required permits and permissions for installation of the water level sensor(s), DCPs, bench marks, and utilities, as required.

### 4.2.4 Tide Staff

The field party shall install a tide staff at a station if the reference measurement point of a sensor (zero of a gauge) cannot be directly leveled to the bench marks, e.g., orifice is laid on the sea floor. Even directly leveled pressure gauge(s) may require staff readings, for assessment of the variations in gauge performance due to density variations in the water column overtime. The tide staff shall be mounted on a separate piling other than the piling on which the water level sensor is installed so independent stability of the staff and sensor is maintained. The staff shall be plumb. When two or more staff scales are joined to form a long staff, the field party shall take extra care to ensure

the accuracy of the staff throughout its length. The distance between staff zero and the staff stop shall be measured before the staff is installed and after it is removed and the staff stop above staff zero height shall be reported on the appropriate site report.

In areas of large tidal range and long sloping beaches (i.e., Cook Inlet and the Gulf of Maine), the installation and maintenance of tide staffs can be extremely difficult and costly. In these cases, the physical installation of a tide staff(s) may be substituted by systematic leveling to the water's edge from the closest bench mark. The bench mark becomes the "staff stop" and the elevation difference to the water's edge becomes the "staff reading".

## **Staff Observations**

When using the vented pressure sensor, a series of gauge/staff comparisons through a significant portion of a tidal cycle (minimum 3 hours) shall be required (1) at the start of water level data collection, (2) at frequent intervals during deployment, and (3) at the end of a deployment before gauge has been removed. The staff observations at the installation and removal of the water level gauge shall consist of a minimum of three hours of observations at 6-minute intervals. Frequent gauge/staff comparisons during the deployment shall be required to assist in assuring measurement stability and minimizing processing errors. The staff-to-gauge observations at the start and end of deployment shall be at least each three (3) hours long and the periodic observations during the deployment shall be at least an hour long. The staff-to-gauge observations shall be performed three times per week, during each week of the project, with at least an hour of observations at six-minute intervals. The observations shall be recorded at the same time the gauge is collecting data at the six-minute interval (starting with 0 minutes, e.g., 0, 6, 12, 18, 24, 30, 36, 42, 48, and 54 minutes after the hour). Where staff-to-gauge observations cannot be performed three times a week as required, then an explanation is required and CO-OPS ED will grant a waiver, or alternate staff-to-gauge observations will be performed:

- (a) minimum eight times spread out over each month (e.g., two times per week) and at each time at least 1 hour of observations at 6 minute interval, or
- (b) minimum of four times spread out over each month (e.g., one time per week) and at each time at least 2 hours of observations at 6 minute interval.

The performed staff observations along with the time stamped gauge data, shall be forwarded to CO-OPS ED and the HSD/NSD Project Manager or COR within 15 business days or sooner, if practicable.

The staff-to-gauge differences should remain constant throughout the set of observations and show no increasing or decreasing trends. After the water level data has been collected, the averaged staff-to-gauge shall be applied to water level measurements to relate the data to staff zero. A higher number of independent staff readings decrease the uncertainty in transferring the measurements to station datum and the bench marks. Refer to reference number 32 for an example pressure tide gauge record (see Section 4.7).

If the staff is found destroyed during the deployment, a new staff shall be installed for the remainder of the deployment and a new staff-to-gauge constant shall to be derived by staff-to-gauge observations. When a staff or an orifice is replaced or re-established, check levels shall be run to minimum of three bench marks including the Primary Bench Mark (PBM). Refer to Section 4.2.6 for leveling frequency and other leveling requirements.

When reoccupying historic water level stations, NOS CO-OPS will provide the station datum (SD) information for the station. This information is generally given about the PBM above the historic SD. In that case, for pressure sensors that require staff-to-gauge observations, all the water level data shall be placed on the station datum as detailed in Figure 4.2 and by using the following equation:

Water level data on the SD = (Preliminary pressure water level data on an arbitrary datum as collected by the gauge) + (PBM above SD) - (Staff zero below PBM) - (weighted staff-to-gauge constant)

Staff zero below PBM = (Staff stop below PBM) + (Staff zero below Staff stop)

The staff-to-gauge constant shall be derived as a weighted average of all the staff-to-gauge readings done for the project per deployment. The staff zero below PBM is obtained generally by (a) leveling from PBM to staff stop and (b) then measuring the staff stop to staff zero elevation with a steel tape and (c) then combining the two (a and b) elevation values. The staff zero below PBM is obtained by averaging the elevations differences during the opening (installation) and closing (removal) leveling runs for short-term occupations.

At most locations requiring BMPG deployments, a “virtual tide staff” procedure may be required. This procedure requires repeat geodetic leveling from a bench mark or temporary bench mark (backsight) to a level rod held at the water’s edge (foresight staff shots). The water level shall be read off the level rod scale, taking into account wave action (a small stilling tube attached to the rod helps with this reading). Foresight water level readings shall be made every 6-minute for a three-hour period after initial deployment of the pressure sensors and just prior to retrieval of the sensors. Back sight closures to the bench mark shall be made at the beginning and end of the three-hour periods with the leveling instrument set-up remaining undisturbed.

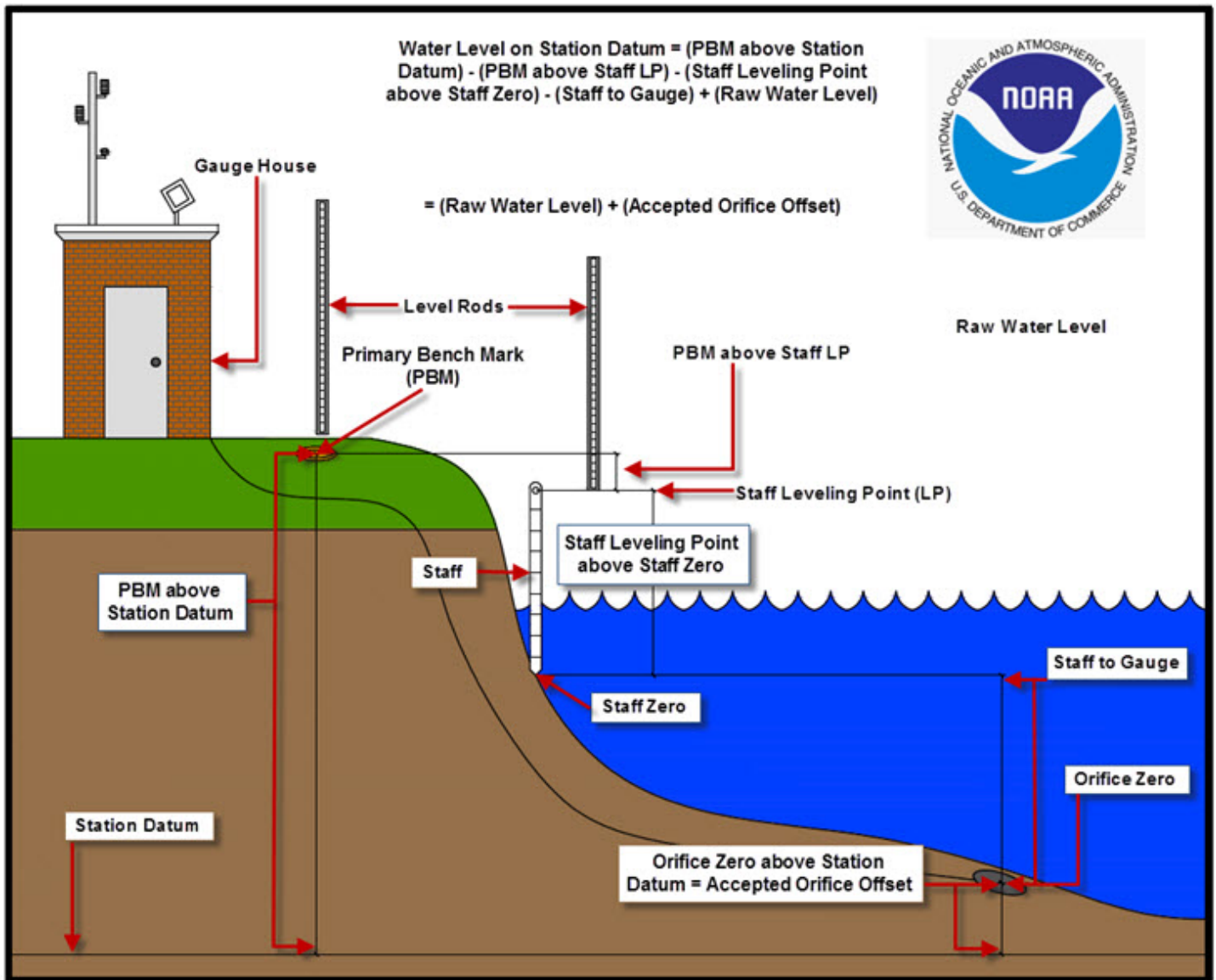

Figure 4.2: Relationship of Station Datum, Orifice, and Staff

## 4.2.5 Bench Marks

According to the National Geodetic Survey (NGS) geodetic glossary, a bench mark is a relatively permanent, natural or artificial, material object bearing a marked point whose elevation above or below an adopted surface (datum) is known. A bench mark is set to monitor stability and used as a reference to the vertical and/or horizontal datums. Bench marks in the vicinity of a water level station are used as the reference for the local tidal datums derived from the water level data. The relationship between the bench marks, the water level sensor, and tide staff shall be established by differential leveling. Please note that if a direct measurement between the water level sensor and the bench marks cannot be made, then staff-to-gauge measurements and comparison as described in Section 4.2.4 Staff Observations above is required.

Before installing a new mark, perform a 1.6 kilometer (1 mile) radial search from the tide station (DCP) location at NGS web site, <https://www.ngs.noaa.gov/datasheets/> or the NGS Online Positioning User Service (OPUS) database <https://www.ngs.noaa.gov/OPUS/> to check if any NAVD 88 marks are available that are not part of the local leveling network. Inclusion in the local leveling network of an existing mark(s) that has a NAVD88 elevation, located within a 1.6 km (1 mile) leveling distance of the station location, is desirable and shall be preferred over installing a new mark.

Bench mark descriptions shall be written according to User's Guide for Writing Bench Mark Descriptions. Descriptions shall be checked by verifying distances with tape measurements in metric units, verifying cited landmarks, verifying the location using a hand-held GPS and using a compass to confirm directions.

The handheld GPS coordinates of each mark shall be entered in the description file for electronic levels, or noted on the published bench mark sheet or equivalent (for optical levels). The latitude and longitude fields of the bench mark shall be reported in the following format: degrees/minutes/seconds and tenths of seconds. For example, 40 degrees, 45 minutes, 35.2 seconds.

All benchmarks must be identified on the benchmark diagram using the CO-OPS' standard bench mark diagram title block. If a digital diagram is used, submit the digital file in JPEG format with the leveling files and photos. Submission of updated bench mark diagrams are required only when necessary to document newly established marks, marks removed from the network, and/ or physical changes in the area. Refer to reference number 32 for the bench mark diagram template (see Section 4.7).

If a bench mark is discovered disturbed or mutilated during the visit to a station, include it in the level run to determine if it is holding its elevation relative to the PBM and report it to CO-OPS ED and the supporting FOD field office. If the disturbed or mutilated bench mark is the PBM and/or it is not holding its elevation, contact CO-OPS ED for assistance in selecting another PBM and determining its elevation above Station Datum.

### 4.2.5.1 Type of Bench Marks

The number and type of bench marks required depends on the duration of the water level measurements. The User's Guide for the Installation of Bench Marks and Leveling Requirements for Water Level Stations, dated October 1987, specifies the installation and documentation requirements for the bench marks. Generally, for hydrographic surveys, a minimum of five bench marks are required at each station. The required minimum separation between each bench mark is 200 ft. (61.0m).

Each water level station will have one bench mark designated as the PBM, which shall be leveled on every run. The PBM is typically the most stable mark in close proximity to the water level station. The surveyor shall select a PBM at sites where the PBM has not already been designated. For historic water level station reoccupations, CO-OPS' COET will furnish the designation/ stamping of the PBM and PBM elevation above station datum, if available.

If the PBM is determined to be unstable, another mark must be designated as PBM. Contact CO-OPS ED for assistance in selecting another PBM and determining its elevation above Station Datum the date of change and the elevation difference between the old and new PBM shall be documented.

For GPS observations, the most desirable bench mark will have 360 degrees of horizontal clearance around the mark at 10 degrees and greater above the horizon and stability code of A or B. Refer to User’s Guide for GPS Observations At Tide and Water Level Station Bench Marks. An obstruction diagram must be submitted with the initial GPS Observation documentation included in the installation deliverables.

#### 4.2.5.2 Digital Photographs of the Station and Bench Marks

Digital photographs of water level station components (station, DCP, sensors, well, supporting structure, equipment, and bench marks) shall be taken and submitted. The station and bench mark photographs shall be updated whenever any changes are noticed, such as damaged bench mark disk, or changes to settings, etc., or as requested in the station specific requirements. GPS photos shall be taken according to the User’s Guide for GPS Observations at Tide and Water Level Station Bench Marks.

A minimum of four photos for each bench mark shall be taken: close-up of the disk face; chest or waist level view of disk and setting; and horizontal views of location of bench mark from two different (perpendicular) cardinal directions. Photos shall also be taken of station components such as protective wells, staffs, houses, shelters, met towers (if applicable), DCPs, sensors, etc. One general location photo shall be taken showing the water level station in relationship to its supporting structure and the local body of water. All digital photographs shall be submitted in JPEG format. All digital station photo files should be named such that the name of the file will indicate the station number and the type of photo taken. For example, the acoustic sensor photo for DCP1 at Los Angeles shall be named as 94106601 sensor A1.jpg.

All digital station bench mark photo files should be named such that the name of the file will indicate the station number, dash, Permanent Identifier (PID) number (if available), dash, stamping or designation, dash, photo type, dash, date, dot.jpg. For a new mark, the PID is not applicable as it is unavailable. Close-up photo vertically taken of the bench mark is photo type 1, chest or waist level photo vertically taken of the bench mark is photo type 2, and the horizontal view taken of the bench mark is photo type 3. For photo type 3, include the cardinal direction (N, NE, S, SE, etc.) that the camera is pointing. If there are more than one type of photo taken then rename them as 1A, 1B, 2A, 2B, 3A, 3B, etc. If a PID is available, then use designation instead of stamping for the naming of the file. Use a maximum of 30 alphanumeric characters to the left of the dot. So, if you are exceeding 30 alphanumeric characters in the name, then truncate the stamping or designation so that maximum characters in the name are 30. For example, the bench mark E close-up photo for Seattle water level station should be named as 9447130-7130E1990-1-20090101.jpg. Sample file names are shown in the table below.

New bench mark without a PID and disk face photo	9414290-4290A2008-1-20090101.jpg
Existing bench mark with a PID and eye level view photo	9410660-DY2512-BM N-2-20090101.jpg
Existing bench mark without a PID and north direction photo	9447130-7130E1990-3N-20090101.jpg

#### 4.2.5.3 Obtaining and Recording of Positions of Station, Data Collection Platform, Sensors, and Bench Marks Using a Handheld GPS Receiver

Latitude and longitude of the station, DCP, all sensors, and bench marks shall be recorded using a hand-held GPS receiver and recorded as degrees, minutes, seconds, and tenth of seconds (e.g., 45 degrees, 34 minutes, 32.6 seconds). The positions of the primary and backup DCP (if applicable) and all sensors that are installed in a tide

house (gauge house) shall be recorded as that of a station. This position will be obtained in front of the tide house (gauge house) at the center of the front door/front wall of the tide house (gauge house). The front portion of the roof of the tide house (gauge house) may also be used as applicable if the GPS satellites are blocked from the structure. For standalone DCP or met sensors that are 3 m (10 ft.) or greater from the station, obtain positions and report appropriately on the site report.

For Aquatrak sensors, MWWL sensors, or Paroscientific sensors that are installed 3 m (10 ft.) or greater from the station location, obtain the positions of the sensors at the center of the sensor. If the Aquatrak sensor or Paroscientific sensor is installed inside a tide house (gauge house), then report the latitude and longitude as that of the station.

For bench marks, obtain positions using the hand-held GPS receiver and placing the receiver on the (horizontal) bench mark. For bench marks that are installed vertically, obtain the position as close to the mark as satellite coverage will allow.

## **4.2.6 Leveling**

Second Order Class I geodetic levels are preferred but at least Third Order geodetic levels shall be run at short-term stations operated for less than one year. Requirements for higher order levels will be specified in individual project instructions, or contract documents, as appropriate. Additional field requirements and procedures used by NOS for leveling at water level stations can be found in the User's Guide for the Installation of Bench Marks and Leveling Requirements for Water Level Stations. Electronic digital/barcode level systems are preferred. Specifications and standards for digital levels can be found in Standards and Specifications for Geodetic Control Networks. Additional field requirements and procedures used by NOS for electronic leveling at water level stations are documented in the User's Guide for Electronic Levels with Translev and WinDesc found in the CO-OPS Field Library.

The leveling connection to an acoustic sensor shall be done at the Aquatrak® leveling point (AQLP). The AQLP is defined as the top shoulder of the mounting plate collar on the calibration tube. The leveling connection to a MWWL sensor shall be done at the MWWL Leveling Point (LP). The MWWL LP is located on the top of the flange. For ParoScientific® sensors, leveling is performed to the Orifice LP and a tape down is used to measure between the Orifice LP and the Orifice Zero. The Orifice Zero is the bottom of the top plate of the two parallel plates (if installed) or the apex of the of V notch of the orifice where the bubbles are released.

In order to facilitate rod holding, a prefabricated leveling fixture may be slipped over the acoustic sounding tube to rest on the leveling point. The height of the leveling fixture, as inscribed on the fixture, shall be compensated for in the leveling record (abstract). The level abstract shall show the elevation of the leveling point only. A barcoded rule or stainless steel rule, with metric graduation (mm) and the zero at the end of the rule, as appropriate, may be used in lieu of the leveling fixture by holding the rule directly on the leveling point. In cases where the leveling point is too high for a rod shot, the leveling fixture designed for a down shot shall be utilized and the readings recorded to reflect the down shot. ED must approve use of other leveling fixtures and leveling techniques in advance.

For information on leveling to the bubbler orifice, see sections 4.2.4 Tide Staff.

### **4.2.6.1 Leveling Frequency**

Levels shall be run between the water level sensor(s) or tide staff and the required number of bench marks when the water level station is installed, modified (e.g., water level sensor serviced, staff, or orifice replaced), for time series bracketing purposes, or prior to removal. In any case, levels are required at an interval of every six (6) months during the station's operation, and are recommended after severe storms, hurricanes, and earthquakes to document stability (see stability discussed below). Bracketing levels to five bench marks are required (a) if a gauge is in operations for more than 30 days but less than 12 months (b) if final tides are required, or (c) every 6 months



from the start of the station collecting data for long term hydrographic surveying projects.

#### **4.2.6.2 Stability**

If there is an unresolved movement of the water level sensor or tide staff zero relative to the PBM, from one leveling to the next, of greater than + 0.006 m, the field party shall verify the apparent movement by re-running the levels between the sensor zero or tide staff to the PBM. Both the initial and confirmation level runs must be submitted to CO-OPS ED. If the vertical stability cannot be verified, contact CO-OPS ED. The threshold of +0.006 m should not be confused with the closure tolerances used for the order and class of leveling.

#### **4.2.7 Water Level Station Documentation**

The field team shall maintain a documentation package for each water level station installed for hydrographic projects. The documentation package shall be forwarded to CO-OPS and HSD Project Manager/COR after a) installation of a station, b) performance of bracketing levels, c) gauge maintenance and repair, and d) removal of the station. Refer to time frames for submission of documentation Section 4.6.5 for documentation deliverable requirements.

Generally, all documentation shall be submitted when a station is installed. For removal and intermediate site visit(s), only information that has changed shall be submitted (e.g., site report, level files and abstract for bracketing or removal levels, site report for maintenance and repair or station removal, etc.). Refer to Section 4.6.1 for Documentation Submission Requirements and Section 4.6.5 for specific documentation submission time frames.

#### **NOAA Raster Navigational Charts**

The link below provides an interactive map to search for NOAA Raster Navigational Charts. This link will provide Chart numbers which CO-OPS uses on documents such as the bench mark diagram and published bench mark sheet. <http://www.charts.noaa.gov/InteractiveCatalog/nrnc.shtml>

#### **United States Geological Survey (USGS) Quad Names**

The United States Geological Survey (USGS) quad name for 7.5 minute x 7.5 minute map is required on both the bench mark diagram and for use on the header of the published bench mark sheet. USGS Quad names within the US can be found by inputting the location and map scale (24,000) within the “USGS topoView”, available here: <https://ngmdb.usgs.gov/maps/topoview/viewer/#4/40.01/-100.06>. A digital image of the quad map showing the station location is not required.

#### **4.2.8 Additional Field Requirements**

Generally, upon the completion of the data acquisition for each gauge installed the water level data must be submitted as one package for 30-day minimum stations unless the data are transmitted via satellite. For long-term stations running more than three months, the data shall be submitted periodically (monthly) unless the data are transmitted via satellite.

All water level data from a gauge shall be downloaded and backed up at least weekly on a digital media (e.g., diskettes, CD-ROM, DVD, FTP site) whether the gauge data are sent via satellite or not.

For new stations that do not have station numbers assigned, once the location of the gauge has been finalized then contact CO-OPS COET or the COR and provide the latitude and longitude of the gauge site at least ten business days prior to actual installation of the gauge in field. CO-OPS COET will assign a new station number within three

business days and inform the field party.

At each water level station, GPS observations on one tidal or geodetic bench mark shall be performed according to the most recent version of the CO-OPS “Users Guide for GPS Observations at Tide and Water Level Bench Marks”.

The progress sketch shall show the field sheet, layout, area of hydrography, gauge locations, and other information as appropriate. Verify the location of the gauge as shown on the bench mark diagram, field tide note, eSite Report, Xpert Site report, Site Report or Tide station report.

#### **4.2.9 Geodetic Connections and Datums Relationship**

The water level datums are local vertical datums that may change considerably within a geographic area. A geodetic datum is a fixed plane of reference for vertical control of land elevations. The North American Vertical Datum of 1988 (NAVD 88) is the accepted geodetic reference datum of the National Spatial Reference System (NSRS) and is officially supported by the NGS through a network of GPS Continuously Operating Reference Stations (CORS). Elevations can also be referenced to the ellipsoid and the current accepted ellipsoid is GRS80.

The relationship of tidal datums to geodetic datums and ellipsoidal datums is needed to support many coastal mapping, hydrographic surveying, VDatum, engineering and oceanographic applications including monitoring sea level changes, surveying on ellipsoid, and the deployment of GPS electronic chart display and information system, etc.

GPS connections involve the following two ties:

- (A) NAD 83 GPS Tie
- (B) NAVD88 GPS Tie

The required “NAD 83 GPS Tie” and “NAVD GPS Tie” are described in the User’s Guide for GPS Observations at Tide and Water Level Station Bench Marks found in the CO-OPS Field Library, use keyword “GPS.”

All GPS work shall be done according to this document and the required deliverables shall be submitted as specified.

For surveying on ellipsoid and Ellipsoidally Referenced Surveys (ERS), select the most stable bench mark that is obstruction free for GPS observations, collect minimum of a 4-hours of GPS observations, submit the data through OPUS, and submit the published OPUS datasheet. Where OPUS is not able to provide solutions (e.g., in remote Pacific Islands), provide the data to HSD Project Manager/COR. These data will be submitted to NGS for a solution through the Program for the Adjustment of GPS Ephemerides (PAGES) software. The tidal, geodetic, and ellipsoidal datums connection is required for VDatum modeling and supports coastal applications decision making.

Publish your OPUS solution using <https://www.ngs.noaa.gov/OPUS/> with options: publish and the following criteria:

#### Careful Field Procedures

- 4+ hour GPS data file
- Verify antenna type, height, and plumb
- Fixed height tripod recommended, brace the legs with sandbags or chain

## Permanent Mark of Public Interest

- Durable, stable setting, with good satellite visibility
- Description & photos to aid future recovery

## High-quality OPUS Solution Involves

- $\geq 70\%$  observations used
- $\geq 70\%$  ambiguities fixed
- $\leq 3$  cm root mean square (RMS)
- $\leq 4$  cm peak-to-peak, lat. & long.
- $\leq 8$  cm peak-to-peak, ellipsoid height

## 4.3 Data Processing and Reduction

### 4.3.1 Data Quality Control

The required output product used in the generation of tide reducers and for tidal datum determination is a continuous time series of 6-minute interval water level data for the desired time period of hydrography and for a specified minimum time period from which to derive tidal datums. CO-OPS will monitor the installed system operation information for all gauges equipped with GOES satellite transmitter. The 6-minute interval water level data from the water level gauges shall be quality controlled to NOS standards by the contractor for invalid and suspect data as a final review prior to product generation and application. This includes checking for data gaps, data discontinuities, datum shifts, anomalous data points, data points outside of expected tolerances such as expected maximum and minimum values and for anomalous trends in the elevations due to sensor drift or vertical movement of the tide station components and bench marks.

Quality control shall include comparisons with simultaneous data from backup gauges, predicted tides or data from nearby stations, as appropriate. Data editing and gap filling shall use documented mathematically sound algorithms and procedures and an audit trail shall be used to track all changes and edits to observed data. All inferred data shall be appropriately flagged. Water level measurements from each station shall be related to a single, common datum, referred to as Station Datum. Station Datum is an arbitrary datum and should not be confused with a tidal datum such as MLLW. All discontinuities, jumps, or other changes in the gauge record (refer to the specific gauge user's guide) that may be due to vertical movement of the gauge, staff, or bench marks shall be fully documented. All data shall be recorded on UTC and the units of measurement shall be properly denoted on all hard-copy output and digital files. Refer to Section 4.6 Data Submission Requirements for details.

### 4.3.2 Data Processing and Tabulation of the Tides

The continuous 6-minute interval water level data are used to generate the standard tabulation output products. These products include the times and heights of the high and low waters, hourly heights, maximum and minimum monthly water levels, and monthly mean values for the desired parameters. The times and heights of the high and low waters shall be derived from appropriate curve fitting of the 6-minute interval data. For purposes of tabulation of the high and low tides and not non-tidal high frequency noise, successive high and low tides shall not be tabulated unless they are greater than 2.0 hours apart in time and 0.030 meters different in elevation. Hourly heights shall be derived from every 6-minute value observed on the hour. Monthly mean sea level and monthly mean water level shall be computed from the average of the hourly heights over each calendar month of data. Data shall be tabulated relative to a documented consistent station datum such as tide staff zero, arbitrary station datum, MLLW, etc. over the duration of the data observations. Descriptions of general procedures used in tabulation are also found in the Tide and Current Glossary, Manual of Tide Observations, and Tidal Datum Planes. CO-OPS uses

a web based Water Level Interface (WALI) for the purpose of efficient loading and processing of water level data and computing tidal datums. The use of WALI is a mandatory requirement for contractors to facilitate loading, processing and verification of products. However, contractors are NOT required to utilize WALI derived products for final deliverables to the OCS. Contractors may choose to also process data using company specific software and use these products for final OCS deliverables. For access to a WALI account, please use the following link: <https://access.co-ops.nos.noaa.gov/wali/login.do>.

### **4.3.3 Data Editing and Gap Filling Specifications**

When backup sensor data are not available, data gaps in 6-minute data shall not be filled if the gaps are greater than three consecutive days in length. Data gap filling shall use documented mathematically and scientifically sound algorithms and procedures and an audit trail shall be used to track all gap-fills in observed data. Data gaps of less than 3-hours can be inferred using interpolation and curve-fitting techniques. Data gaps of longer than three hours but less than three days shall use external data sources such as data from a nearby station or astronomical predictions. All data derived through gap-filling procedures shall be marked as inferred. Individual hourly heights, high and low waters, and daily means derived from inferred data shall also be designated as inferred.

### **4.3.4 Computation of Monthly Means**

Monthly means are derived on a calendar month basis, in accordance with the definitions for the monthly mean parameters as found in the Tide and Current Glossary. Greenwich High and Low Water Intervals (HWI and LWI) are not required for mixed diurnal or diurnal tide stations. For purposes of monthly mean computation, monthly means shall not be computed if gaps in data are greater than three consecutive days. For partial months of data, tide-by-tide comparison with the control station data shall be performed.

## **4.4 Computation of Tidal Datums and Water Level Datums**

### **4.4.1 Datum Computational Procedures**

Datums are computed by the “standard” method of range ratio comparison generally on the West coast and Pacific Islands where there exists a large diurnal inequality in the low and high waters. The “modified” method of range ratio comparison is generally used on the East Coast, Gulf of Mexico, and Caribbean where small differences exist in the low and high water diurnal inequalities. For stations requiring a datum determination, at least 30 continuous days of tide observations are required (with the exception of a full calendar month of February). A tide-by-tide datum computation (TBYT) should only be used when a full calendar month of data is not available. Data series of less than a full calendar month may not meet NOS quality control standards, therefore, if data collection is anticipated to be less than a calendar month for logistical reasons survey personnel should notify HSD Project Manager/COR at their earliest convenience to determine data utility for survey support. For stations that collect complete months of data, a monthly mean simultaneous comparison (MMS) must be used for datum computations. Datum computations for data series of a year or more should be computed on complete years of data using MMS methodology. Datum computations of complete months and complete years reduces error due to any seasonal bias in the data. Descriptions of the tidal datum computational procedures are found in the Tide and Current Glossary, Tidal Datum Planes, Manual of Tide Observations, NOAA Special Publication NOS CO-OPS Tidal Datums and Their Applications and Computational Techniques for Tidal Datums.

### **4.4.2 Tidal Datum Recovery**

Whenever tide stations are installed at historical sites, measures shall be taken to “recover” the established tidal datums through leveling which shall be accomplished by referencing the gauge or tide staff zero “0” to at least two existing bench marks (three bench marks are preferred) with a published tidal elevation. All possible effort

must be applied to attempt to recover as many historic tidal benchmarks as possible. Through this process, the published MLLW elevation is transferred by level differences to the “new” gauge or tide staff and compared to the MLLW elevation computed from the new data on the same zero “0”. Factors affecting the datum recovery (i.e., differences between old and newly computed datums) include the length of each data series used to compute the datums, the geographical location, the tidal characteristics in the region, the length of time between reoccupations, the sea level trends in the region, and the control station used. Based on all of these factors, the datum recovery can be expected to vary from +/- 0.03 m to +/- 0.08 m. Hence, this process also serves as a very useful quality control procedure. After a successful datum recovery is performed and bench mark stability is established, the historical value of MLLW shall be used as the operational datum reference for data from the gauge during hydrographic survey operations.

#### **4.4.3 Quality Control**

It is essential for tidal datum quality control to have data processing and leveling procedures carried out to the fullest extent. Every effort should be made to bracket at least 30 days of data with levels to ensure stability of the time series and reduce the error involved with tidal datum computation. Caution must also be used in computing tidal datums in riverine systems or in regions of unknown tidal regimes. Tide-by-tide comparisons between subordinate and control station data will often detect anomalous differences that should be investigated for possible gauge malfunction or sensor movement. Datums shall be established from more than one bench mark. Differences in elevations between bench marks based on new leveling must agree with previously established differences from the published bench mark sheets. Any changes in the elevation differences must be reconciled before using in any datum recovery procedure. Datum accuracy at a subordinate station depends on various factors, but availability and choice of an adequate control station of similar tidal characteristics, similar daily mean sea level and seasonal mean sea level variations, and similar sea level trends are the most important. The length of series will also determine accuracy. The longer the series, the more accurate the datum and the greater quality control and confidence gained from analyzing numerous monthly mean differences between the subordinate and control station. At reoccupied historical stations for which datum recoveries are made, updated datums shall be computed from the new time series and compared with the historical datums as the survey progresses.

### **4.5 Final Zoning and Tide Reducers**

Data relative to MLLW from subordinate stations or from NWLON stations, as appropriate, shall be applied to reduce sounding data to chart datum, either directly or indirectly through a correction technique referred to as tidal zoning. Whether corrected or direct, time series data relative to MLLW or other applicable LWD applied to reference hydrographic soundings to chart datum are referred to as “tide reducers” or “water level reducers”.

#### **4.5.1 Water Level Station Summaries**

Data are reduced to mean values and subsequently adjusted to NTDE values for tidal datums and characteristic tidal attributes as prescribed in Section 4.3 and Section 4.4. “Summary files” shall be created for each subordinate tide station occupied for the survey. These summary data facilitate the development of co-range and co-phase lines and final zoning schemes. They also provide input into the NOS tidal datum bench mark publication process that supports navigation, boundary and shoreline determination, and coastal engineering and management. NTDE values for Greenwich high and low water intervals, mean and diurnal ranges and high and low water inequalities shall be tabulated in these summary files which also contain the datums, the time and length of the series and NOS control station which was used to compute 19-year equivalent NTDE values. NTDE datums shall be tabulated in the summary file relative to a documented consistent station datum such as tide staff zero or arbitrary station datum.

Summary file data from new station occupations and NOS provided summaries from historical occupation and

control stations within the survey area shall be used as input data to the tidal zoning process.

#### **4.5.2 Construction of Final Tidal Zoning Schemes**

As tidal characteristics vary spatially, data from deployed water level gauges may not be representative of water levels across a survey area. Tidal zoning shall be implemented to facilitate the provision of time series water level data relative to chart datum for any point within the survey area such that prescribed accuracy requirements are maintained for the water level measurement component of the hydrographic survey. NOS currently utilizes the “discrete tidal zoning” method for operations; survey areas are broken up into a scheme of zones that bound areas of common tidal characteristics (NOS also uses Tidal Constituent and Residual Interpolation (TCARI) as outlined in Section 4.5.4). The minimum requirement is for a new zone for every 0.06 m change in mean range of tide and every 0.3 hour progression in time of tide (Greenwich/Tropic high and low water intervals). Phase and amplitude corrections for appropriate tide station data shall be assigned to each zone.

As part of the process, tidal characteristics shall be accessed using geographic spatial placement of summary data in a commercial GIS compatible format to assess spatial variations in tidal characteristics. Co-range and co-phase maps shall be generated to provide the base for development of zoning schemes. Preliminary zoning, which is based on available historical tide station data and estuarine and global tide models, is referenced to an applicable predictions reference station for utilization during fieldwork. For final processing, preliminary zoning shall be superseded by “final zoning” which is a refinement based on new data collected at subordinate stations during the survey. It is expected that new water level data collected during the survey may change the understanding of the tidal regime in the area and that the orientation of the co-tidal lines and thus the geometry of the tidal zoning will change. With the final zoning scheme, correctors for each zone shall be derived from a subordinate station specifically installed for the survey rather than the reference station used with preliminary zoning. For contract surveys, the contractor shall develop and utilize a zoning scheme to the specifications mentioned above such that water level reducers are within required accuracy across the entire survey area. Zoning errors shall be minimized such that when combined with errors from actual water level measurement at the gauge and errors in reduction to chart datum, the total error of the tide reducers is within specified tolerances, usually 0.45 m as defined by the IHO. The final zoning scheme and all data utilized in its development shall be documented and submitted.

#### **4.5.3 Tide Reducer Files and Final Tide Note**

Verified time series data collected at appropriate subordinate stations are referenced to the NTDE MLLW (Chart Datum) through datum computation procedures outlined in Section 4.4. For the contractors, time series data collected in six-minute intervals and reduced to chart datum as specified, both from subordinate gauges and from NWLON stations where appropriate, shall be used either directly or corrected through use of a zoning scheme as determined appropriate by the contractor such that tide reducers are within specified tolerances. A Final Tide Note shall be submitted for each hydrographic sheet with information as to what final tidal zoning should be applied to which stations to obtain the final tide reducers.

#### **4.5.4 Tidal Constituents and Residual Interpolation (TCARI)**

The OCS designed Tidal Constituent and Residual Interpolation (TCARI) to provide tidal corrections relative to MLLW at selected hydrographic survey areas along the coast utilizing the spatial interpolation of tidal data. The model spatially interpolates the harmonic constants (used to predict the astronomic tide), tidal datums, and residual water levels (i.e., the non-tidal component or the difference between the astronomically predicted tide and the observed water level) using the values at a combination of operational and historical stations. The method works best in regions where there is an abundance of high quality tidal data surrounding the survey area. Just as in discrete zoning, the use of TCARI requires the oceanographer to evaluate and understand the tidal characteristics of the survey areas. Success in both methods requires that tide stations be in operation during survey operations

as well as information from historical tide stations and other sources. Gaps in information limit both methodologies. A revised TCARI grid will not be provided for surveys conducted while the required tide gauges are not in operation.

TCARI first requires the development of a model grid to cover the survey area. TCARI then requires a spatial field of accepted harmonic constituents from historical stations for the interpolation instead of just the average time and range of tide which tidal zoning requires. Finally, TCARI planning requires an analysis of the non-tidal residual across the survey area to determine the location and number of stations to be in operation during the survey. TCARI grid files, interpolation weighting functions, and harmonic constant files are created during planning and delivered to the survey platform. Survey platforms must obtain the observed data from the specified tide stations during the survey so that TCARI can apply the interpolated water level residuals to the tide reducing process. The final TCARI grid will also need to incorporate the residuals, harmonics and datums from any and all new subordinate installations. TCARI may be made available for contracted projects at the OCS's discretion.

## **4.6 Data Submission Requirements**

Data submission requirements for water level measurement stations are comprised of both supporting documents for the installation, maintenance, and the removal of stations, along with the formatted digital water level data. In addition, data processing documentation, tabulation of the data, tidal datum computations, and final tidal zoning are required.

In the unique cases where one subordinate installation may support the tide reduction of multiple survey sheets, NOAA platforms may request final tide notes to be completed prior to the actual removal of the subordinate gauge. The same documentation requirements of a station removal apply to the interim tide note submissions including: at least 30 days of water level data collected; bracketing levels; completed datum offset computation worksheet; staff-to-gauge observation worksheet; benchmark descriptions; and an updated site report. These documents will need to be submitted at the time of the final tide request, as if the station was removed, and in accordance with the timelines outlined in Section 4.6.5.

### **4.6.1 Station Documentation**

The documentation package shall be forwarded to CO-OPS and HSD Project Manager/COR after a.) installation of a station, b.) performance of bracketing levels, c.) gauge maintenance and repair, d.) removal of the station, and e.) interim tide note requests. Refer to Section 4.6.5 for time frames for documentation submission requirements. The station documentation generally includes, but is not limited to the following:

1. Transmittal letter (PDF format)
2. eSite Report (eSite report in web based electronic format)
3. Sensor Well Drawing (PDF format) (required for newly installed stations or any modification to sensor well)
4. Sensor elevation drawing (PDF format) showing sea floor, pier (deck) elevation, and each sensors' elevation above the appropriate datum (required for newly installed sensor(s), any sensor elevation change)
5. Bench mark Diagram (PDF format) – Large-scale bench mark location sketch of the station site showing the relative location of the water level gauge, staff (if any), bench marks, and major reference objects found in the bench mark descriptions. The bench mark diagram shall include an arrow indicating north direction, a title block that includes: the station name and number, NOAA chart number, USGS Quad name (from a 15" x 15" map), field unit, date created, drawn by, and latitude and longitude (obtained from hand-held GPS

receiver) of the gauge, and label of the body of water

6. Bench mark descriptions with handheld GPS coordinates (dd/mm/ss.x format) (electronic file - WinDesc)
7. "Station to Reach" statement in Microsoft Word format when eSite Report application is not used
8. Digital photographs of each bench mark disk (four views: face, setting, and 2 cardinal directions), station, DCP, equipment, underwater components, and the location to include the body of water being observed (JPEG format)
9. Levels (electronic files) including leveling equipment information and field notes of precise leveling, if applicable
10. Abstract of precise leveling (electronic format)
11. Datum offset computation worksheet or Staff/Gauge difference worksheet as appropriate showing how sensor "zero" measurement point is referenced to the bench marks
12. Staff to gauge observations, if applicable (Microsoft Excel format)
13. Calibration certificates for Invar leveling rods, if applicable (PDF format)
14. Calibration records for sensors, if applicable (PDF format)
15. Agreements, MOU, contract documents, utilities/pier agreements, etc., if applicable (PDF format)
16. Environmental Compliance documentation (Microsoft Word or PDF format)
17. Water level data download in specified format, if applicable
18. DCP configuration files
19. GPS Deliverables - visibility diagram, GPS solution (email), OPUS published datasheet and four photos of the GPSBM in electronic format for each observation session as described in the User's Guide for GPS Observations at Tide and Water Level Bench Marks
20. Scheduled Maintenance Checklist
21. Diving Documents (DAMP, Dive Plan, etc.)
22. Confined Space Permit
23. As-Built Engineering Drawings and Design Documents (PDF format)
24. Other information as appropriate, or as specified in the contract (PDF format)

#### **4.6.2 Water Level Data**

The final observed water level measurements shall be reported as heights in meters to three decimal places (i.e., 0.001 m). All heights shall be referenced to station datum and shall be referenced to UTC. The final tide reducer



time series data shall be referenced to MLLW and shall be referenced to UTC. The contractor shall provide the water level data in the format specified below from the water level gauges installed.

The preliminary water level data and the correctors used to convert the data to chart datum shall be retained by the contractor for a period of not less than three years after the survey is completed or as stipulated in the contract, whichever is longer. All algorithms and conversions used to provide correctors shall be fully supported by the calibrations, maintenance documentation, leveling records, and sound engineering/oceanographic practices. Sensors for measurements used to convert data (e.g., pressure to heights) shall be calibrated and maintained for the entire water level collection period. The preliminary water level data and documentation supporting algorithms and correctors applied to the data shall be submitted to CO-OPS.

All digital water level and ancillary data shall be transmitted in a format dependent on the DCP configuration. If GOES satellite is used, the data shall be transmitted and received using the NOS compressed pseudo binary format (see NGWLMS GOES Message Formatting). These satellite messages are then decoded by NOS DMS upon receipt from National Environmental Satellite, Data, and Information Service (NESDIS) before further processing and review by CORMS can be completed. If satellite transmission configurations cannot be installed, the data shall be manually downloaded from the DCP and submitted to NOS, as shown in the format below, in a digital format as an ASCII data attachment. It may be prudent to submit data at more frequent intervals under specific circumstances.

Data download files shall be named in the following format: xxxxxxxy.w1.DAT, where xxxxxxx is the seven digit station number, y is the DCP number (usually 1), w1 is the product code for 6-minute data, and DAT is the extension (Use T = 2, 3...if more than one file is from the same station and DCP). This is the format needed when the data is loaded into DMS. Each water level data file (XXX.BWL or XXX.ACO) shall have only 3 months of data. If the water level station was operational for more than three months, please submit multiple xxxxxxxy.DAT files, each file with only three months of data. Additionally, to expedite the provision of interim deliverables for long-term surveys, interim station packages (including leveling and water level data) may be submitted at 3-month intervals.

Multiple DCPs may have been used to collect 6-minute water level data for a particular site, and backup or redundant DCP data may be used to fill the gap in the primary DCP data, but, water level data shall be submitted for a single DCP (numbered as 1). All the water level data shall be on station datum. Each input record (including the final record) ends with a carriage return and excludes any extraneous characters such as trailing blank spaces for all types of water level data (6-minute water level data, hourly height, high/low, monthly means, and station datum).

The 6-minute interval data shall have the following format for CO-OPS database to accept. The font used within the submitted water level data files must be Courier or Courier New with a font size of 12.

### **Acoustic Sensor Data (XXX.ACO format)**

Column 1- 7 Station ID (7 digits, assigned in the project instructions)

Column 8- 8 1 (DCP number, use 2, 3 , etc., for additional DCPs)

Column 9-19 Date (MMM DD YYYY format, e.g., JAN 01 2009)

Column 20-20 Blank

Column 21-22 Hours in 24 hour format (i.e., 00, 01,...., 23)

Column 23-23 : (colon)

Column 24-25 Minutes (00, 06, 12,...., 54)

Column 26-32 Data value in millimeters, right justified, (e.g., 1138)

Column 33-38 Sigma (standard deviation in millimeters in integer format)

Column 39-44 Outlier (integer format)

Column 45-50 Temperature 1 (tenth of degrees C in integer format)

Column 51-56 Temperature 2 (tenth of degrees C in integer format)  
Column 57-58 Sensor type (Ax for acoustic type, “x” is a number 1-9)  
Column 59-60 Blank  
Column 61-61 Data Source (S for Satellite, D for Diskette)

Sample data:

85169901AUG17 2008 05:00 1138 23 0 308 297A1 D

### **Pressure Sensor or Generic Data (XXX.BWL format)**

Column 1- 7 Station ID (7 digits, assigned in the project instructions)  
Column 8- 8 1 (DCP number, use 2, 3, etc., for additional DCPs)  
Column 9-19 Date (MMM DD YYYY format, e.g., JAN 01 2009)  
Column 20-20 Blank  
Column 21-22 Hours in 24 hour format (i.e., 00, 01,..., 23)  
Column 23-23 : (colon)  
Column 24-25 Minutes (00-54)  
Column 26-32 Data value in millimeters, right justified, (e.g., 1138)  
Column 33-38 Sigma (standard deviation in millimeters in integer format)  
Column 39-44 Outlier (integer format)  
Column 45-50 DCP temperature (tenth of degrees C in integer format)  
Column 51-52 Sensor type (Z1 for generic or pressure)  
Column 53-53 Blank  
Column 54-54 Data Source (S for Satellite, D for Diskette)

Sample data:

85169901AUG 17 2007 05:00 1138 23 0 308Z1 D

Note: pressure data must be accompanied by documented staff observations as listed in Section 4.2.4, if applicable.

### **Microwave Water Level Sensor Data (XXX.QC format)**

Column 1- 7 Station ID (7 character)  
Column 8- 8 1 (DCP number, use 2, 3, etc., for additional DCPs)  
Column 9- 10 Blank  
Column 11- 27 Date and Time (MMM DD YYYY HH:MM format, e.g., Jun 01 2013 14:48)  
Column 28- 28 Blank  
Column 29- 30 Sensor Id (2 characters, e.g. Y1 for MWWL)  
Column 31- 31 Blank  
Column 32- 32 Source (1 character, e.g., Satellite [S], PORTS [Z], Tsunami [T], Storm surge [X], Diskette [D])  
Column 33- 33 Blank  
Column 34- 34 Type (one character, e.g., Primary [P], Redundant [R])  
Column 35- 35 Blank  
Column 36- 41 Pressure value (integer divide by 1000, field length 6)  
Column 42- 42 Blank  
Column 43- 48 Primary water level value (integer divide by 1000) - (Acoustic [A1], Pressure [N1], Storm surge [S1], Tsunami [U1], Air gap [Q1], MWWL [Y1])  
Column 49- 49 Blank  
Column 50- 55 Primary water level sigma (integer divide by 1000, field length 6)  
Column 56- 56 Blank

Column 57- 62 Primary water level outliers (integer)  
 Column 63- 63 Blank  
 Column 64- 69 Backup water level value (integer divide by 1000, field length 6 (Backup [B1], Second Pressure [T1])  
 Column 70- 70 Blank  
 Column 71- 76 Backup water level sigma (integer divide by 1000, field length 6)  
 Column 77- 77 Blank  
 Column 78- 83 Backup water level outliers (integer)  
 Column 84- 84 Blank  
 Column 85- 90 Backup water level water temp (integer divide by 10)  
 Column 91- 91 Blank  
 Column 92- 97 First air temperature (integer divide by 10)  
 Column 98- 98 Blank  
 Column 99- 104 Second air temperature (integer divide by 10)  
 Column 105- 105 Blank  
 Column 106- 111 Datum offset (integer divide by 1000)  
 Column 112- 112 Blank  
 Column 113- 118 Sensor offset (integer divide by 1000)  
 Column 119- 119 Blank  
 Column 120- 125 Backup water level gain (integer divide by 1000)  
 Column 126- 126 Blank  
 Column 127- 132 Backup water level offset (integer divide by 1000)

Sample data:

86310441 MAY 01 2017 15:24 Y1 D P 999999

### 4.6.3 Tabulations and Tidal Datums

Contractors shall provide digital-copies of tabulations of staff/gauge differences. Through WALI, contractors shall provide 6-minute quality controlled and quality assured data, hourly heights, high and low waters, monthly means, and water level datums for the entire time series of observations from each water level station. Within the WALI Processing Package, contractors shall include the final contractor computed tidal datums, and the tide-by- tide and/or monthly mean simultaneous comparison sheets from which the final tidal datums were determined. Audit trails of data edits and gap filling shall be summarized and provided. A typical WALI submitted processing package will include but is not limited to: Initial time series query; Offline QC checks (pre- and post-edit); 6-min plot before editing or filling any breaks; Filling of breaks: Before plots, Sheets showing fill information from another sensor or station (if any), and After plots; Tabulation sheet; 6-min plot with higher highs and lower lows that have been paired (when applicable); Tide checks; High and Low tides report; Monthly means; Final time series query; tidal datum computations; Bodnar Analysis (if applicable); and final datums.

### 4.6.4 Tide Reducers, Final Zoning, and Final Tide Note

The final zoning scheme shall be fully supported by documentation of data and methodology that comprised the final zoning model. The contractor shall provide the final tidal zoning scheme digitally in ArcGIS compatible format and in CARIS compatible format.

Final tide reducers shall be submitted in the specified format.

All documentation listed below shall be forwarded to CO-OPS and HSD Project Manager/COR:

- Contractor created summary files
- Documentation of NOS summary files utilized for final zoning
- \*GIS compatible zoning development steps in ArcGIS and CARIS formats including geographical presentation of summary data and co-phase/co-range maps, if appropriate
- GIS compatible digital final zoning files
- Final TCARI grid (if applicable)
- Final tide reducer data files
- Final Tide Note
- GIS compatible survey outline

The final zoning schemes shall be fully supported by documentation of data and methodology that derived the final zoning model. Methodology shall include an oceanographic analysis.

\*If no subordinate water level station was installed, then preliminary tidal zoning may be used as final tidal zoning pending availability of verified water levels and confirmed stability during periods of survey operations at the designated control stations.

#### **4.6.5 Submission and Deliverables - Documentation and Timelines**

All documentation, raw water level data, processed data if not used WALI including hourly height, high/low data, monthly means data, and computed datums, OPUS published data sheet and bench mark photos (as listed in Section 4.6), and other reports (as listed above in Section 4.6.4) as required, shall be forwarded within 30 business days of the removal of the water level stations. Appropriate documentation shall also be submitted within 30 days of station installation as well as within 30 days of any intermediate site visits, including the request for interim final tide deliverables. Final zoning schemes with methodological documentation shall be submitted within 45 days of the removal of the stations/gauges. For long-term surveys with additional water level data acquisition is required for more than one year, contractors and field units may submit interim station packages (including leveling and water level data) to CO-OPS at 3-month intervals. Explanations of any delays in submissions of final zoning schemes beyond the 45 days shall accompany any submissions that are submitted beyond the 45-day requirement. All contractors and NOAA field units shall copy the OCS COR or project manager, as appropriate, on all final water level station and zoning packages submitted to CO-OPS.

Submit a transmittal letter to the appropriate COR listing what is being forwarded to CO-OPS. Submit a duplicate transmittal letter, all data and documentation to CO-OPS ED, as listed below.

All data and documentation shall be submitted in digital format. Please refer to Sections 4.6.1, 4.6.2, 4.6.3, and 4.6.4 for details about various data and documentation.

Below is an example of a submission of the electronic folders for a water level station. The abbreviations in parenthesis should be used to name the electronic files and subfolders. Empty folders or folders with no deliverable documents do not need to be included.

Standard station documentation package includes the following:

1. Transmittal letter via email for CO-OPS FOD (Transmittal)
2. Site Report (Site Rprt)
3. Sensor Well Drawing (Sen Well DWG)

4. Sensor elevation drawing (Sen Elev DWG)
5. Bench mark Diagram (BM DWG)
6. Bench mark descriptions (WinDesc) (BM Desc)
7. “Station To Reach” Statement (STR Stmt)
8. Photographs of bench marks, station, DCP, equipment, and vicinity in digital format (Photos)
9. Levels (raw electronic files) and field notes of precise leveling (Levels)
10. Abstract of precise leveling (ABS)
11. Datum offset computation worksheet or Staff/Gauge difference work sheet (elevation of sensor zero measurement point referenced to bench marks) (DAT WKS)
12. Staff to gauge observations, if applicable (STG Obs)
13. Calibration certificates for Invar leveling rods, if applicable (Rod Cal Certs)
14. Calibration records for sensors, if applicable (Sen Cal Certs)
15. Agreements, MOU, contract documents, utilities/pier agreements, etc., if applicable (Docs)
16. Environmental Compliance documentation (Enviro Comp)
17. Water level data (6-minute, hourly heights, high/low, monthly means, station datum) (WL Data)
18. DCP configuration files (DCP Config)
19. GPS deliverables (GPS)
20. Scheduled Maintenance Checklist (SM Checklist)
21. Diving Documents (Dive Docs)
22. Confined Space Permit (CS Prmts)
23. As Built Drawing (As Built)
24. Other information as appropriate, or as specified in the contract (Other)

The bench mark diagram, and “To Reach” statement need to be submitted with the installation documentation and resubmitted only if these items have been revised during the station maintenance or removal.

When using the electronic/barcode system, the leveling data files, the abstract, and the bench mark descriptions or recovery notes shall be submitted. For optical levels, submit the raw levels and the leveling abstract.

For submission in electronic format, the station documentation shall be organized by various folders under the main station number folder, and then pertinent information shall be placed in the various folders and submitted on a digital media. Additionally, a folder containing final zoning and all supporting documentation should be submitted per Section 4.6.4, if applicable.

Submit one copy of all the documentation, preliminary and quality controlled water level data, including NGS OPUS Solution Report, OPUS published data sheet and 4 photos of GPS bench mark, final tidal zoning, final tidal reducers, final tide note, etc., in required digital formats.

Submit the completed station package to:

Chief, Engineering and Development Branch  
NOAA/NOS/CO-OPS/ED/EDB  
SSMC 4, Station # 6515  
1305 East-West Highway  
Silver Spring, MD 20910-3281  
Tel # 240-533-0491

#### **4.6.6 CO-OPS Final Deliverables and Timelines**

The following timelines are provided for reference:

1. CO-OPS's review and acceptance of all final documentation, as outlined in Section 4.6.1, will be conducted within 20 business days of submission.
2. For hydrographic surveys that required no subordinate installations or updates to the preliminary zoning due to expansion of the project area, for example, Final Tide Notes will be issued to the NOAA Platform and/or HSD Project Manager/COR within 14 days of receipt of the request to [Final.Tides@noaa.gov](mailto:Final.Tides@noaa.gov).
3. For in-house hydrographic surveys that required installation of a subordinate installation(s) and/or updates to the preliminary zoning, water level data and water level data products will be accepted and published within 45 days of the final documentation acceptance (as outlined in 1 above). The publishing of water level data and water level products from reconnaissance installations and non-required installations is up to the discretion of CO-OPS' Management. The final tide reduction product (either discrete tidal zoning or TCARI grid) will be revised and the final tide note will be delivered to the NOAA Platform and HSD Project Manager within 45 days of either the receipt of the request to [Final.Tides@noaa.gov](mailto:Final.Tides@noaa.gov) or of the final documentation acceptance (as outlined in 1 above), whichever of the two is the later date.
4. For contracted hydrographic surveys that required installation of a subordinate installation(s) and the tide reduction product was a TCARI grid, water level data and water level data products will be accepted and published within 45 days of the final documentation acceptance (as outlined in 1 above) and notification from the contractor that water level data and water level products are ready to be reviewed within the WALI application. The publishing of water level data and water level products from reconnaissance installations and non-required installations is up to the discretion of CO-OPS' Management. The revised final TCARI grid and the final tide note will be delivered to the HSD Project Manager/COR within 45 days of either the receipt of the request to [Final.Tides@noaa.gov](mailto:Final.Tides@noaa.gov) or the final documentation acceptance (as outlined in 1 above), whichever of the two is the later date.
5. For contracted hydrographic surveys that required installation of a subordinate installation(s) and the tide reduction product was discrete tidal zoning, water level data and water level data products will be validated and published within 45 days of the final documentation acceptance (as outlined in 1 above) and notifica-

tion from the contractor that water level data and water level products are ready to be reviewed within the WALI application. The publishing of water level data and water level products from reconnaissance installations and non-required installations is up to the discretion of CO-OPS' Management. Validation of the contractor's final zoning scheme will be delivered to the HSD Project Manager/COR within 45 days after the water level data and water level data products have been published.

## 4.7 Guidelines and References

References for the water level measurement and leveling requirements issued by the NOS CO-OPS and the NGS are listed below.

Most of these documents are available on CO-OPS web site at <https://tidesandcurrents.noaa.gov/>.

The latest version of the documents can be found on the CO-OPS publication page <https://tidesandcurrents.noaa.gov/pub.html> or the CO-OPS Field Library <https://tidesandcurrents.noaa.gov/fieldlibrary/Welcome>.

1. Next Generation Water Level Measurement System (NGWLMS) Site Design, Preparation, and Installation Manual
2. Sutron® Xpert Data Logger Operations and Maintenance Manual
3. Sutron® Xpert2 Data Logger Operations and Maintenance Manual
4. Sutron® 9210 XLite Operations and Maintenance Manual
5. Sutron® 9210B XLite Operations and Maintenance Manual
6. Sutron® Satlink 2 Logger & Transmitter Operations and Maintenance Manual
7. Portable Tide Gauge Setup, Configuration, and Data Export Procedure
8. Xpert and Xpert Dark Internal Battery Replacement
9. Procedures for Requesting GOES Platform ID Allocations
10. NWLON GOES MESSAGE FORMAT
11. NGWLMS GOES Message Formatting for Hourly Transmissions
12. Attachment of Conduits to Enclosures
13. Engineering Bulletin 10-002 Standardize Battery Type for CO-OPS Water Level and Meteorological Stations with Photovoltaic Charging Systems
14. Engineering Bulletin 07-007 Downloading (Exporting) Data from the Xpert Log Files using Xterm
15. Engineering Bulletin 07-006 Exporting Data from Xpert Family DCP
16. User's Guide for Model 4100/4110 Series Aquatrak®
17. Aquatrak® Calibration Procedure
18. BEI® Series MT40 Multi-Turn Absolute Position Encoder
19. Waterlog® H-334 Shaft Angle Encoder Manual
20. ParoScientific® Digiquartz Pressure Instrumentation
21. KPSI® Level and Pressure Transducer User's Manual
22. Water Level Sensor Using the Sutron® Data Collection Platform, Ver 1.0
23. WaterLog® H-3551 Gas Purge Bubbler Owner's Manual
24. WaterLog® H3661 SDI-12 Radar Water Level Sensor
25. Sutron® Accubar Barometric Pressure Multiple Interface Sensor Operations & Maintenance Manual
26. SOP 3.2.3.6.F3 RBR-CTD Setup and Data Retrieval
27. Castaway® CTD User's Manual
28. Sutron® Barometer Calibration Procedure
29. CO-OPS Sensor Specifications and Measurement Algorithms
30. User's Guide for the Installation of Bench Marks and Leveling Requirements for Water Level Stations
31. User's Guide for Writing Bench Mark Descriptions
32. User's Guide for Electronic Levels with Translev and WinDesc

33. User's Guide for GPS Observations at Tide and Water Level Station Bench Marks
34. CO-OPS GPS Observations Implementation Plan
35. Standards and Specifications for Geodetic Control Networks
36. NGS Attachment R, Requirements for Digital Photographs of Survey Control
37. NGS Attachment T, Setting a Concrete Mark
38. NGS Attachment U, Setting a Survey Disk in Bedrock
39. NGS Attachment V, Setting a NGS 3-D Monument
40. NGS Attachment X, Performing Bench Mark Ties
41. Preliminary Step by Step Leveling Instrument Procedures
42. Leveling Frequency Requirements for Water Level Stations
43. Creating a Bench Mark Diagram in PDF Format
44. Procedure to Establish a Meteorological Sensor Reference Mark and to Measure Meteorological Sensor Heights
45. Level Rod Re-Calibration
46. Desktop Reconnaissance Procedure for Observing System Installation Planning
47. Field Reconnaissance Procedures for Observing System Installation Planning
48. CO-OPS Water Level and Meteorological Site Reconnaissance Procedures
49. Latest Project Instructions for Coastal and Great Lakes Water Level Stations
50. CO-OPS Evaluation Criteria for Water Level Station Documentation
51. SOP 7.0.1 Updating Database Information after Annual Inspection or Emergency Maintenance
52. Inside/Outside Water Level Check for the Great Lakes Gauging Station SOP
53. Field Installation Procedures for Design Analysis WaterLog® H3611i Microwave Radar
54. SOP 5.4.1.4A Barometer Calibration Procedure
55. SOP 6.3.2.1.12 Battery Load Testing Procedures for CO-OPS Water Level Observation Systems CO-OPS Guide to Declaring a Newly Installed Water Level Station Operational
56. SOP 3.1.1.5 Conductivity, Temperature, and Density (CTD) Observations Analysis
57. SOP 3.2.3.9.132 Engineering Bulletin 17-003 Standardize the Number of Digits for Transmitting Conductivity Data
58. Requirements and Guidelines for Equipment Shipping
59. CO-OPS eSite User's Guide
60. CO-OPS Equipment Return Form
61. Engineering Bulletin 09-003 Update to Xpert Log File Sizes



# 5 Depth Sounding

## Contents

<b>5 Depth Sounding.....</b>	<b>52</b>
5.1 General Standards for Depth .....	53
5.1.1 Definition of Terms .....	53
5.1.2 Units .....	53
5.1.3 Uncertainty Standards.....	53
5.1.4 Resolution and Feature Detection Standards.....	54
5.2 Multibeam and Other Echosounders .....	54
5.2.1 Gridded Data Specifications.....	55
5.2.1.1 Background.....	55
5.2.1.2 General Grid Requirements .....	55
5.2.1.2.1 Grid Management .....	55
5.2.1.2.2 Multiple Echo Sounding Sources in a Single or Multiple Grids .....	56
5.2.1.2.3 Designated Soundings .....	56
5.2.1.2.4 Attribution.....	57
5.2.2 Coverage and Resolution.....	58
5.2.2.1 Bathymetric Splits.....	59
5.2.2.2 Object Detection Coverage.....	59
5.2.2.3 Complete Coverage .....	62
5.2.2.4 Set Line Spacing.....	64
5.2.2.5 Trackline Specifications .....	65
5.2.2.5.1 Transit Surveys.....	65
5.2.2.5.2 Reconnaissance Surveys .....	66
5.2.3 Corrections to Echo Soundings and Uncertainty Assessment .....	67
5.2.3.1 Instrument Error Corrections.....	68
5.2.3.2 Draft Corrections.....	69
5.2.3.3 Speed of Sound Corrections.....	70
5.2.3.4 Attitude Corrections.....	72
5.2.3.5 Error Budget Analysis for Depths.....	72
5.2.3.6 Uncertainty Budget Analysis for Depths .....	73
5.2.4 Quality Control.....	74
5.2.4.1 Multibeam Sonar Calibration .....	74
5.2.4.2 Crosslines .....	75
5.3 Lidar .....	77
5.3.1 Accuracy and Resolution Standards.....	77
5.3.1.1 Lidar Resolution Standards .....	77
5.3.1.2 Gridded Data Specifications.....	77
5.3.2 Coverage and Resolution.....	78
5.3.3 Corrections to Lidar Soundings .....	79
5.3.4 Quality Control.....	79
5.3.4.1 Lidar Calibration.....	79
5.3.4.2 Lidar Crosslines.....	79

## 5.1 General Standards for Depth

The requirements of this section shall apply to all depths included in bathymetric data products or feature attribution, regardless of source. Note that some depth sounding systems and processing techniques may produce individual measurements which do not conform to these standards. The hydrographer shall ensure that final depths delivered to NOS are compliant with these specifications.

### 5.1.1 Definition of Terms

For the purposes of this section, technical terms will be used as defined in the Glossary of IHO Special Publication 44, 5th Edition.

Additional terms:

- **Sounding:** A measurement from the sea surface to the seafloor, regardless of method (echo sounder, lidar, lead line, diver's least depth gauge, etc.). A "sounding" may be corrected for factors such as sound speed, vessel draft, and water levels, but remains the product of a single measurement sample.
- **Depth:** A fully processed seabed elevation value relative to an established vertical datum, portrayed in a gridded data set or product surface of a hydrographic survey. A surveyed "depth" may be computed based on statistical analysis and uncertainty estimates from a sample set of "soundings".
- **Depth Value:** A generic vertical seabed elevation value, inclusive of "soundings" and "depths".

### 5.1.2 Units

Depth values shall be recorded in meters, with a precision of at least centimeters. This precision shall be maintained throughout the processing pipeline and all digital data products.

Uncertainty estimates for depth values and ancillary measurements shall be recorded with sufficient precision to support Total Propagated Uncertainty (TPU) estimates at centimeter precision. Depths reported in the Descriptive Report (DR), other reports, or correspondence shall be accompanied with the associated estimate of TPU.

### 5.1.3 Uncertainty Standards

As mentioned in Section 1, these NOS Specifications are partly based on the IHO Standards for Hydrographic Surveys as outlined in Special Publication 44 (S-44), 5th Edition. IHO S-44 specifications are suggested minimum standards that member states may choose to follow. The IHO minimum standards for uncertainty are used in the NOS Specifications as a convenient point of reference. When the NOS Specifications refer to an IHO Order, it is usually in terms of the final uncertainty of a depth value. These specifications should not be interpreted to imply that NOAA Hydrographic Surveys "meet" a particular IHO survey order overall.

NOS standards for Total Vertical Uncertainty (TVU) in hydrographic surveys apply to general water depths and least depths over wrecks and obstructions. By extension, they also apply to the elevations of rocks or other features which uncover at low water and to the measurement of overhead clearances. These standards apply regardless of the method of determination; whether by single beam echo sounder, multibeam echo sounder, lidar, lead line, diver investigation, or other method.

The formula below shall be used to compute the maximum allowable TVU for all depth estimates included in

bathymetric data products or feature attribution after application of correctors for all systematic and system specific errors. At least 95% of geographically distributed grid nodes shall meet this specification and the percentage of nodes that do not meet the maximum allowable TVU shall be discussed in the Descriptive Report.

$$\pm\sqrt{a^2+(b*d)^2}$$

Where:

- a represents that portion of the uncertainty that does not vary with depth
- b is a coefficient which represents that portion of the uncertainty that varies with depth
- (b x d) represents that portion of the uncertainty that does vary with depth
- d is the depth

The variables a and b shall be defined as follows:

- In depths less than 100 meters, a = 0.5 meters and b = 0.013 (IHO Order 1)
- In depths greater than 100 meters, a = 1.0 meter and b = 0.023 (IHO Order 2)

The maximum allowable uncertainty in depth includes all inaccuracies due to residual systematic and system specific instrument uncertainties; the speed of sound in water; static vessel draft; dynamic vessel draft; heave, roll, and pitch; and any other sources of uncertainty in the actual measurement process, including those associated with ERS or water level (tide) variations (both tidal measurement and zoning errors).

#### **5.1.4 Resolution and Feature Detection Standards**

Bathymetric data resolution and feature detection are functions of the parameters of the sounding equipment, the manner in which it is operated, and processing methods. NOS defines resolution and feature detection standards for bathymetric data in terms of the requirements of the final gridded data set (Sections 5.2 and 5.3). Regardless of depth measurement technique, the hydrographer shall select and operate depth sounding equipment and process the resulting measurements in a manner adequate to meet these requirements.

## **5.2 Multibeam and Other Echo Sounders**

Many Hydrographic Survey Project Instructions require the use of multibeam echo sounders for NOS Hydrographic Surveys. However, there may be surveys which require single beam or other sonar-based techniques. Therefore, the standards included in this section will be valid for all echosounding data.

Note on Phase Measuring Bathymetric Sonars (PMBS): NOAA's investigation of PMBS systems (also known as interferometric sonars, or Phase Differencing Bathymetric Sonars) has shown that the discrete soundings generated by these systems may have unacceptably high uncertainty for use in nautical charting and that some systems may be incapable of reliably resolving features to the standards required in this manual. If bathymetry generated from PMBS systems is intended to be used to meet these Specifications, the system as used in the survey must demonstrably meet the object detection and depth uncertainty standards and be specifically authorized by the Chief, NOS Office of Coast Survey Hydrographic Surveys Division.

This guidance does not apply to phase-based detection algorithms of multibeam echo sounders.

## **5.2.1 Gridded Data Specifications**

### **5.2.1.1 Background**

In the Navigation Surface approach, survey data are archived as a certified digital terrain model rather than as a set of verified soundings. HSD has determined that the highest resolution the data can support is rarely needed for navigation products. A compromise grid resolution between the highest resolution possible and a resolution required for navigation products has the advantage of preserving high-resolution data for other users without needlessly burdening NOAA field units and contractors. The nautical chart is then created from scale-appropriate generalizations of the Navigation Surface elevation model.

The Navigation Surface requires that each sounding has a horizontal and vertical uncertainty estimate. This requires robust, verified error models for all systems which contribute measurements to the final depth solution. These include not only echo sounders, but positioning system, heave, pitch, and roll sensors, sound speed instruments, tide gauges, static and dynamic draft measurements, and anything else that contributes to the calculation of a depth value. Once this comprehensive uncertainty model is assembled, the uncertainties in each measurement may be propagated from the measurement platform to each individual sounding. Only when each sounding has an associated Total Propagated Uncertainty can we combine the soundings into a Navigation Surface with depth and uncertainty attributes for each node.

The open source Bathymetric Attributed Grid (BAG) format was developed as an open source exchange format for gridded data. The Open Navigation Surface Working Group (ONSWG) was formed to develop the format. ONSWG is comprised of government and private sector groups. The primary goals of the ONSWG are to define an open, platform independent, grid database file format suitable for access, archival, and interchange of Navigation Surface results, and to develop an open source software access library to operate on this format. For more information see <http://www.opennavsurf.org>.

### **5.2.1.2 General Grid Requirements**

#### **5.2.1.2.1 Grid Management**

This section defines grid resolution, feature detection, and coverage specifications as a function of depth and survey requirement. Many surveys will cover a sufficiently wide range of depths and echo sounder properties to require bathymetric data at several different resolutions. The CARIS CSAR framework has single-resolution and variable-resolution functionality, and both are approved for hydrographic surveys. The BAG library (version 1.6) currently supports both single-resolution and variable-resolution surfaces.

For single-resolution deliverables, the hydrographer is required to create and manage individual grids for each required depth/resolution band. The hydrographer will adjust the extents and number of grids based on the bathymetry of the survey area, feature detection requirements, the type of echo sounder used, and other factors. However, adjacent grids shall always overlap in depth to ensure no gaps in coverage exist at the transition from one depth grid to another.

For variable-resolution deliverables, the hydrographer shall create a single surface for the entire hydrographic survey. The hydrographer will adjust the grid resolution thresholds based on the requirements described in Section 5.2.2, Coverage and Resolution.

#### **5.2.1.2.2 Multiple Echo Sounding Sources in a Single or Multiple Grids**

In cases where multiple echo sounding sources (e.g., single beam and multibeam) are used to cover a survey area,

create different grids for different system types (i.e., single beam echo sounders or multibeam echo sounders). The exception to this is for crossline data; where main scheme and cross line system types differ, the resulting data will be submitted in a single grid provided doing so will not reduce the resolution of the strictest resolution requirement. In those cases where there is vast disparity between the coverage type and/or resolution of the different sounding sources (e.g., single beam main scheme soundings with scattered high resolution multibeam feature developments, or a mix of multibeam echo sounders with varying specifications), multiple device-specific grids may be required. See Section 5.2.2 for additional guidance, and consult with the HSD/NSD Project Manager or COR if necessary.

### **5.2.1.2.3 Designated Soundings**

The hydrographer has the responsibility to review the surface and ensure that it reflects the conditions in the survey area. Even in cases where the appropriate resolution was selected, it is possible that the grid may fail to portray some navigationally significant depths and features. At the hydrographer's discretion, a sounding may be "designated", meaning it will override the gridded surface and force the model to recognize an estimated reliable least depth. These are also known as golden soundings.

Note that the criteria below is for a sounding to be eligible for designation; it is not to imply circumstances where a sounding shall be designated. In general, designation should be very exclusive and soundings selected for designation should be done so with the utmost discretion. It is generally expected that the only soundings designated in a survey are the least depths on features when the hydrographer is guided by additional external information regarding the nature of the submerged feature (e.g., *a priori* knowledge or other evidence that may include a diver investigation or information from side scan sonar) and those soundings of critical importance, whether atop dangers to navigation or in an area of critical underkeel clearance where the designation directly increases safety of navigation.

Designated soundings are created primarily to 1) facilitate feature management (see Section 7.4) but selectively 2) they may be created in areas of critical underkeel clearance to override the gridded surface model to recognize an estimated least depth (see below).

#### **1. Facilitate Feature Management - Section 7.4**

**2. Override Gridded Surface Model** - A designated sounding shall not be created to ensure the gridded surface represents a significant shoaler sounding unless both of the following are true:

- a. The top of the natural topography is greater than 1 m proud of the surrounding seafloor, and
- b. The difference between the gridded surface and potential designated sounding is greater than the allowable TVU at that depth:

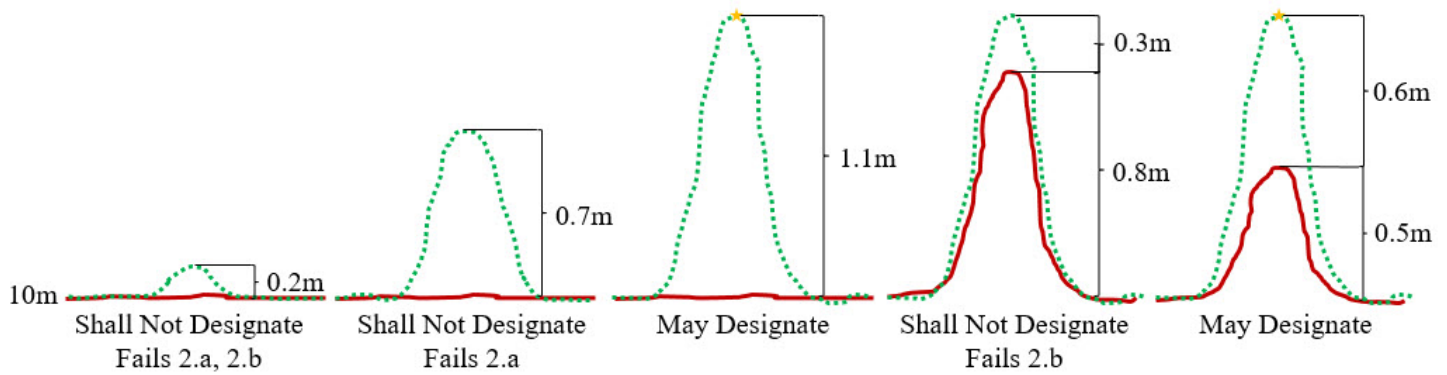

Figure 5.1: The designated sounding guidance above is applied to these example scenarios at depth of 10 m. At this depth, the allowed TVU is 0.52 m (see Section 5.1.3). Following the designated sounding guidance above, in this example, the hydrographer may designate a sounding when the difference between the gridded surface and reliable shoalest sounding is greater than the allowable TVU, 0.52 m. The red lines represent a gridded surface and the green dots represent survey soundings.

Additionally, no sounding shall be designated that is within 2 mm at the scale of the survey (i.e., 20 m for 1:10,000 scale) of another shoaler sounding. Departures from this designated sounding guidance to override the gridded surface model may occur at the hydrographer's discretion but shall be individually addressed in the Descriptive Report.

If the hydrographer finds that a high occurrence of navigationally significant soundings are eligible for designation using the guidance above, a higher grid resolution may be required. The hydrographer may increase the resolution beyond that specified in Section 5.2.2 for small areas of the survey to increase grid accuracy and data processing efficiency. If large areas of higher resolution are required, the hydrographer shall consult with HSD/NSD Project Manager or COR for guidance. All surfaces will be assessed against the submitted resolutions, not the assigned resolutions (e.g., a field unit grids an area at 0.5 m resolution for the purposes of minimizing designated soundings must then meet the density requirements for a 0.5 m resolution surface).

If noisy data or 'fliers' are incorporated into the gridded solution, the surface may be shoaler or deeper than the seafloor. If these spurious soundings cause the gridded surface to be shoaler or deeper than the reliably measured seabed by greater than the maximum allowable TVU at that depth, the noisy data shall be rejected and the surface recomputed.

#### 5.2.1.2.4 Attribution

Each node of the grid includes not only a depth value, but other attributes. The following minimum attributes shall be associated with each grid node:

- Depth Value
- Total Vertical Uncertainty: The uncertainty value for the grid node shall be the greater of 1) standard deviation of the soundings contributing to the depth solution, or 2) the *a priori* computed uncertainty estimate. The hydrographer shall include a discussion in the DAPR on how the uncertainty was computed on each individual sounding and how the uncertainty was computed on the grid, with a justification for that methodology. The hydrographer shall examine the finalized grids and explain in the DR any areas of unusually high uncertainty.

The following additional attributes shall be included if supported by the hydrographer's data processing software:

- Shoal Depth: Depth value of the shoalest measurement which contributed to the depth solution
- Sounding Density: Number of soundings contributing to the depth solution
- Standard Deviation: Standard deviation of the depths within the capture radius of the node

## 5.2.2 Coverage and Resolution

The following coverage and resolution requirements shall be followed by contractors and NOAA field units unless stated otherwise in the Hydrographic Survey Project Instructions. If the requirements of the grid for an area do not seem appropriate, the hydrographer should notify HSD/NSD Project Manager or COR to discuss an alternative coverage requirement. If not discussed after the pre-survey assessment (Section 1.4), this discussion should occur early in the data acquisition phase of the project. An exemption (or contract modification) must be approved by the HSD/NSD Project Manager or COR. Any deviations from the requirements shall be discussed in the Descriptive Report and the written approval for deviation shall be included in the Descriptive Report Appendices.

There are four classifications of coverage: Object Detection Coverage, Complete Coverage, Set Line Spacing, and Trackline (transit and reconnaissance). The required survey coverage classification will be specified in the Project Instructions. Within the definition of the coverage classifications, a SSS contact (Section 6.1.3.3) and/or MBES feature (Section 7.1) is defined by the minimum size of a feature required to be located and portrayed in the assigned coverage requirement at depth. Field operations shall be conducted such that the accuracy requirements in Sections 5.1.3 and 5.1.4 are met for the entire coverage. Bathymetric splits, if required, are defined immediately following the four classifications of coverage in Section 5.2.2. Specific requirements of each coverage classification are given below in Sections 5.2.2.2, 5.2.2.3, 5.2.2.4, and 5.2.2.5.

1. **Object Detection Coverage** is assigned for critical under keel clearance areas and may be accomplished with either:

Option A) 100% bathymetric bottom coverage with multibeam sonars with object detection multibeam developments (i.e., 50 cm grid resolution in 0-20 m depth range) of contacts and features or

Option B) 200% side scan sonar coverage with concurrent multibeam bathymetry collection with object detection multibeam developments (i.e., 50 cm grid resolution in 0-20 m depth range) of contacts and features. Bathymetric splits, where appropriate, are required (Section 5.2.2.1).

2. **Complete Coverage** may be accomplished with either:

Option A) 100% bathymetric bottom coverage with multibeam sonars with complete coverage multibeam developments (i.e., 1 m grid resolution in 0-20 m depth range) of contacts and features, or

Option B) 100% side scan sonar coverage with concurrent multibeam bathymetry collection with complete coverage multibeam developments (i.e., 1 m grid resolution in 0-20 m depth range) of contacts and features. Bathymetric splits, where appropriate, are required (see Section 5.2.2.1). Note that 100% side scan sonar is insufficient to disprove a feature (see Section 7.3.4). Refer to Section 6.1.2 to confirm proper SSS acquisition parameters. Gaps in 100% SSS coverage should be treated as gaps in coverage and addressed accordingly.

3. **Set Line Spacing** is assigned when acquiring bathymetric data in areas too shallow for efficient full bottom coverage bathymetry or too hazardous for use of equipment. Set line spacing may be accomplished with single beam or multibeam, as specified in the Project Instructions. If both single beam and multibeam

are specified in the Project Instructions, a separate single beam surface is required (See 5.2.1.2 Multiple Echo sounding Sources in a Single or Multiple Grids). Bathymetric splits, where appropriate, are required (see Section 5.2.2.1).

- 4. Trackline** survey operations can be classified as either Transit, which is intended to be used simply as an opportunity to collect data while a vessel transits from location A to location B; or Reconnaissance, which is intended to be used when the intended survey products will require a higher level of accuracy than Transit specifications will produce, but a traditional survey consisting of systematic line spacing or full bottom coverage is not required.

### **5.2.2.1 Bathymetric Splits**

Additional lines may be required between the planned lines of set line spacing; these additional sounding lines run between main scheme lines are referred to as “splits.” Meeting object detection and complete coverage requirements with side scan sonar does not alleviate the requirement for bathymetric splits.

If a charted depth falls between 2 sounding lines and is shallower than the adjacent survey soundings, the field unit shall split the lines to verify or disprove the charted depth. Splits shall be acquired for both multibeam and single beam hydrography to adequately define shoals, contours and/or significant deeps indicated between main scheme lines, and to verify currently-charted depths that are shallower than any adjacent echo sounder coverage.

Prudence and reason-based judgment on the part of the field hydrographer are of paramount importance in determining when splits should be run and when a shoal/contour/deep has been adequately developed. However, care should be taken to ensure that an excess of caution does not hinder field efficiency. The nature of the bottom must be considered. If it is rocky, there is more likelihood of dangerous pinnacles being present. If the bottom is composed of sand or mud, there is less chance that a natural danger exists. The importance of the region should be considered from the point of view of navigation. All shoal indications in areas of low under-keel clearance must be examined. In areas of lesser importance, the number of examinations may be reduced; however, the least depth over detached features surrounded by navigable waters shall be determined regardless of the importance of the area.

### **5.2.2.2 Object Detection Coverage**

#### **Option A: Object Detection Multibeam Coverage**

- Detect and include in the grid bathymetry all significant features measuring at least 1 m x 1 m x 1 m in waters up to 20 meters. In depths greater than 20 meters, detect and include in the grid bathymetry features measuring approximately 5% of depth vertically.
- Object Detection Coverage surfaces shall have the following grid-resolution thresholds as a function of depth range, unless an exception is approved as described in Section 5.2.2.



<b>Single Resolution Surfaces</b>	
<b>Depth Range (m)</b>	<b>Resolution (m)</b>
0-20	0.5
18-40	1
36-80	4
72-160	8
144-320	16

<b>Variable Resolution Surfaces</b>	
<b>Depth Range (m)</b>	<b>Resolution (m)</b>
0-20	0.5
20-40	1
40-80	4
80-160	8
160-320	16

The grid resolution for water depths greater than 320 m shall be 5% of the water depth, not to exceed 32 m resolution.

For single resolution surfaces, the application of depth range thresholds to bathymetric surfaces shall only occur during the finalization stage and all final submitted grids shall include only the grid coverage within the specified depth ranges listed above. In cases of steep slopes, the overlap between grids of different resolutions may need to be increased to prevent gaps in their junction. In these cases, the courser resolution grid should have its shoaler extent modified to prevent this coverage gap.

For variable resolution surfaces, 95% of all surface nodes shall have a resolution equal to or smaller than the coarsest allowable resolution for the node depth.

For both single and variable resolution surfaces:

- At least 95% of all nodes on the surface shall be populated, with at least 5 soundings.
- The maximum propagation distance shall be no more than the grid resolution divided by  $\sqrt{2}$ .
- For Object Detection Coverage, a holiday is defined as: three or more collinear contiguous nodes sharing adjacent sides in the surface created at the required resolution. Figure 5.2a and 5.2b demonstrate object detection holidays. Figure 5.2c is not an object detection holiday because the three nodes are not collinear and does not require additional coverage. There shall be no holidays in the grid or over the tops of potentially significant features.

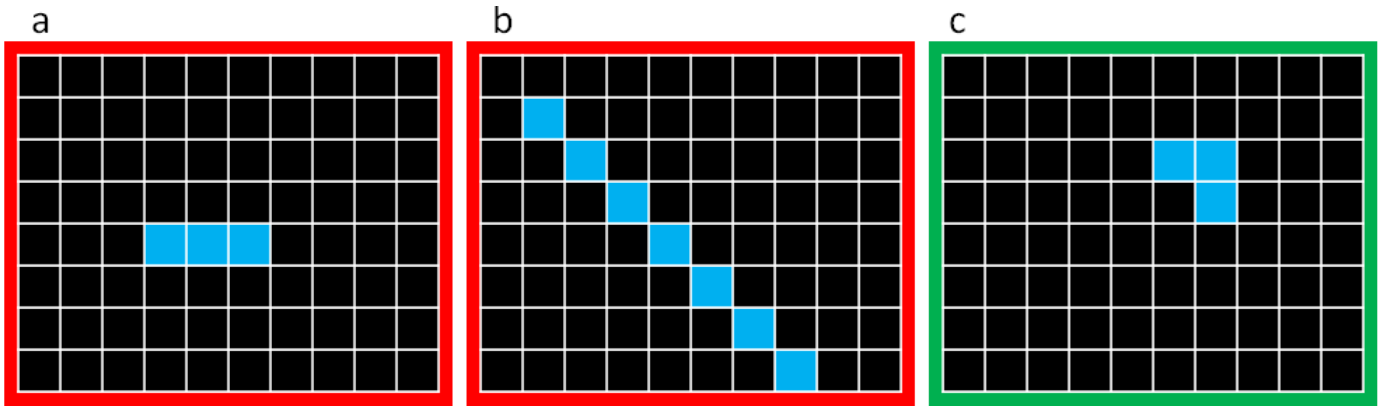

Figure 5.2. Determination of Object Detection holidays for single resolution surfaces. Examples A and B are Object Detection holidays. Example C is not an Object Detection holiday.

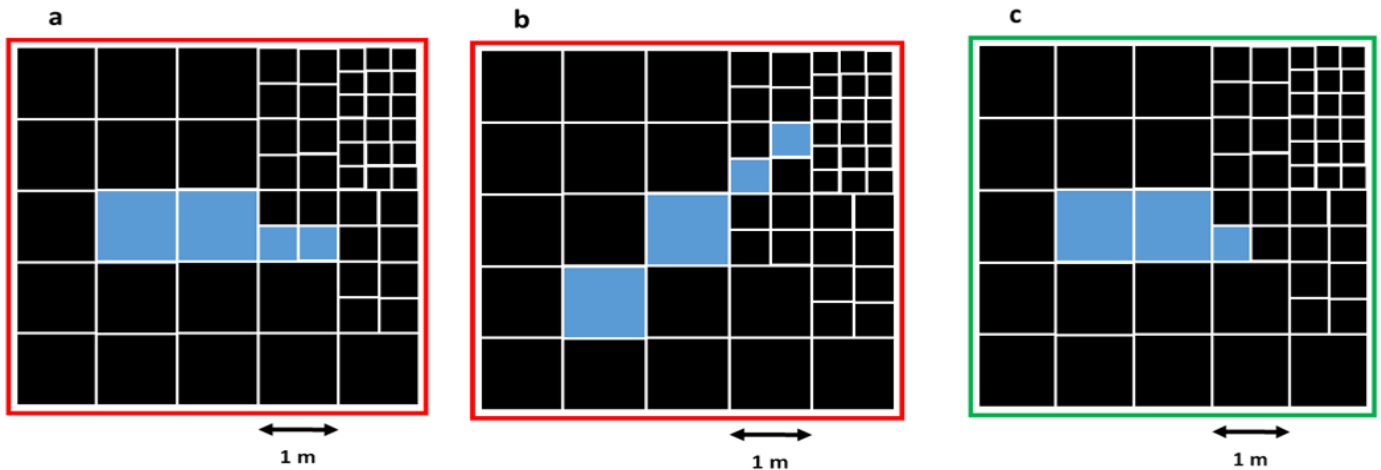

Figure 5.3. Determination of Object Detection holidays for variable resolution surfaces. Water depths for this example surface are 20-40 m, yielding a coarsest allowable grid resolution of 1 m. Examples A and B are Object Detection holidays. Example C is not an Object Detection holiday.

### Option B: 200% side scan sonar coverage with concurrent multibeam

- Line spacing shall be such that at least 200% of seafloor is ensounded with side scan sonar coverage. Gaps in 200% side scan sonar coverage should be treated as gaps in coverage and addressed accordingly (See Section 6.1).
- Multibeam sonar data shall follow object detection coverage multibeam coverage specifications. Extended gaps in multibeam coverage resulting from underlap between adjacent survey lines is not considered a holiday when using SSS to determine line spacing. Multibeam sonar data shall at least extend across the SSS nadir gap and shall follow object detection multibeam coverage density requirements for which at least 95% of all nodes on the surface shall be populated with at least 5 soundings.
- 200% side scan sonar data is sufficient to disprove a feature. Refer to Section 6.1.2 to confirm proper SSS acquisition parameters.
- Bathymetric splits, where appropriate, are required (see Section 5.2.2.1).

### 5.2.2.3 Complete Coverage

#### Option A: Complete Coverage Multibeam

- Detect and include in the bathymetry surface all significant features measuring at least 2 m x 2 m horizontally, and 1 m vertically in waters up to 20 meters. In depths greater than 20 meters, detect and include in the grid bathymetry features measuring approximately 5% of depth vertically.
- Complete Coverage multibeam surfaces shall have the following grid-resolution thresholds as a function of depth range, unless an exception is approved as described in Section 5.2.2:

<b>Single Resolution Surfaces</b>	
<b>Depth Range (m)</b>	<b>Resolution (m)</b>
0-20	1
18-40	2
36-80	4
72-160	8
144-320	16

<b>Variable Resolution Surfaces</b>	
<b>Depth Range (m)</b>	<b>Resolution (m)</b>
0-20	1
20-40	2
40-80	4
80-160	8
160-320	16

The grid resolution for water depths greater than 320 m shall be 5% of the water depth, not to exceed 32 m resolution.

For single resolution surfaces, the application of depth range thresholds to bathymetric surfaces shall only occur during the finalization stage and all final submitted grids shall include only the grid coverage within the specified depth ranges listed above. In cases of steep slopes, the overlap between grids of different resolutions may need to be increased to prevent gaps in their junction. In these cases, the coarser resolution grid should have its shoaler extent modified to prevent this coverage gap.

For variable resolution surfaces, 95% of all surface nodes shall have a resolution equal to or smaller than the coarsest allowable resolution for the node depth.

For both single and variable resolution surfaces:

- At least 95% of all nodes on the surface shall be populated, with at least 5 soundings.
- The maximum propagation distance shall be no more than the grid resolution divided by  $\sqrt{2}$ .
- All significant shoals or features found in waters less than 20 m shall be developed to complete coverage

standards (i.e., 1 m resolution surface in depths 0-20 m).

- For Complete Coverage, a holiday is defined as an area of no coverage equal to or greater than a square with a side length equal to three times the coarsest required resolution for that depth. Figures 5.4 and 5.5 provide examples of Complete Coverage holidays for a single and variable resolution surface respectively. There shall be no holidays in the grid over the tops of potentially significant features.

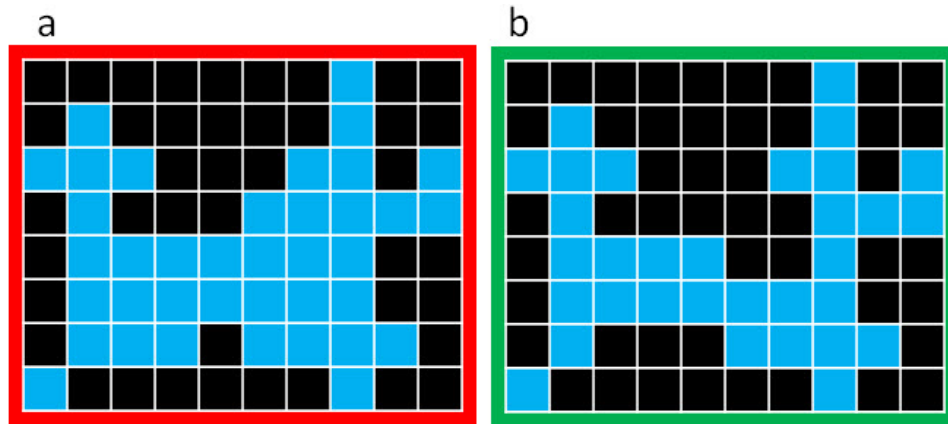

Figure 5.4: Determination of Complete Coverage holidays for single resolution surfaces. Example A is a Complete Coverage holiday. Example B is not a Complete Coverage holiday.

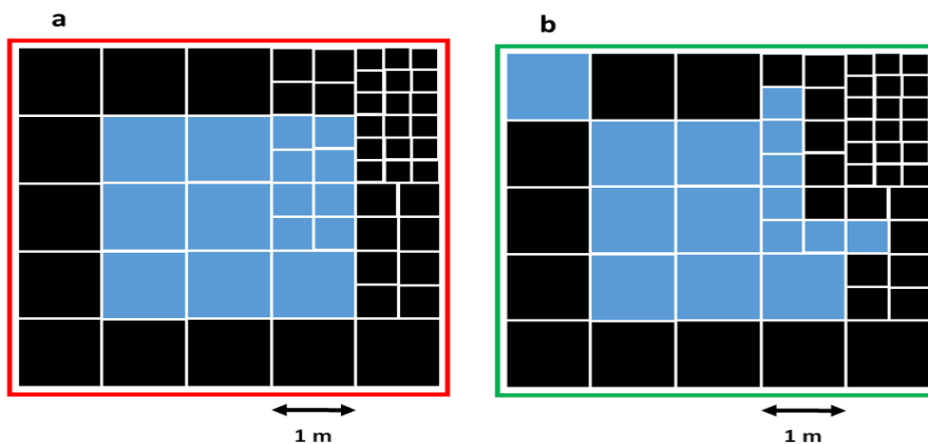

Figure 5.5: Determination of Complete Coverage holidays for variable resolution surfaces. Water depths for this example surface are 0-20 m, yielding a coarsest allowable grid resolution of 1 m. Examples A is a Complete Coverage holiday. Example B is not a Complete Coverage holiday.

### Option B: 100% side scan sonar coverage with concurrent multibeam

- Line spacing shall be such that at least 100% of seafloor is ensounded with side scan sonar coverage. Gaps in 100% side scan sonar coverage should be treated as gaps in coverage and addressed accordingly (See Section 6.1).
- Multibeam sonar data shall follow complete coverage multibeam coverage specifications. Extended gaps in multibeam coverage resulting from underlap between adjacent survey lines is not considered a holiday when using SSS to determine line spacing. Multibeam sonar data shall at least extend across the SSS nadir gap and shall follow complete coverage multibeam coverage density requirements for which at least 95% of all nodes on the surface shall be populated with at least 5 soundings.
- 100% side scan sonar data is insufficient to disprove a feature. Refer to Section 6.1.2 to confirm proper SSS

acquisition parameters.

- Bathymetric splits, where appropriate, are required (Section 5.2.2.1).

#### 5.2.2.4 Set Line Spacing

The hydrographer shall conduct multibeam and/or single beam acquisition at the line spacing specified in the Hydrographic Survey Project Instructions. Bathymetric splits, as appropriate, are required (see Section 5.2.2.1). Note: neither 200% SSS with concurrent multibeam, nor 100% SSS with concurrent multibeam are considered “Set Line Spacing” surveys, as they respectively define Object Detection and Complete Coverage standards.

The following four set line spacing coverage options exist. Contact the HSD/NSD Project Manager or COR with any question as to which set line spacing coverage is required.

#### Option A: Multibeam sonar set line spacing without concurrent side scan sonar coverage

- At least 95% of all nodes on the surface shall be populated, with at least 5 soundings.
- The maximum propagation distance shall be no more than the grid resolution divided by  $\sqrt{2}$ .
- Continuous along-track coverage is required. For depths up to 20 m, no holiday spanning more than 3 nodes along-track shall exist; for depths deeper than 20 m, hydrographers discretion shall be used so long as no other requirements are violated, notwithstanding any violation of other coverage requirements.
- All charted depths falling between sounding lines and shallower than adjacent surveyed soundings shall be verified or disproved.
- In depths greater than 20 m, any shoal indications rising more than 10% of the surrounding depths should be investigated.
- All significant shoals or features found in waters less than 20 m deep shall be developed to either object detection or complete coverage standard, as assigned in the Project Instructions.
- The following grid-resolution thresholds as a function of depth range shall be used unless an exception is approved as described in Section 5.2.2. In cases of steep slopes, the overlap between Set Line Spacing multibeam coverage grids shall include only the grid coverage within the specified depth ranges as listed below.

Depth Range (m)	Resolution (m)
0-80	4
72-160	8
144-320	16

#### Option B: Single beam sonar set line spacing that is not the primary sounding technique

- This data is acquired incidental to complete coverage or object detection coverage
- Example of this type is nearshore single beam data for NALL definition

- These soundings shall be processed and delivered as separate grids from other sounding sources (i.e. multibeam echo sounder).
- Due to the potentially sparser sounding sets produced by single beam echo sounders, statistical methods for estimating depth (such as CUBE or CARIS Uncertainty Weighted Grids) yield less certain results with single beam than multibeam. Thus, all single beam sounding sets shall be fully “cleaned” (i.e., all “fliers” and other erroneous soundings removed) prior to creation of gridded bathymetric products and that grids be computed with a “shoal” layer.

**Option C: Single Beam Sonar set line spacing that is the primary sounding technique**

- Gridded at 4 m resolution, regardless of depth
- Due to the potentially sparser sounding sets produced by single beam echo sounders, statistical methods for estimating depth (such as CUBE or CARIS Uncertainty Weighted Grids) yield less certain results with single beam than multibeam. Thus, all single beam sounding sets be fully “cleaned” (e.g., all “fliers” and other erroneous soundings removed) prior to creation of gridded bathymetric products and that grids be computed with a “shoal” layer.

**Option D: In rare instances, single beam sounding resolution may be scaled with depth.**

- This will be specified in the Project Instructions or other communication from the HSD/NSD Project Manager or COR. In these cases, grid resolution shall be between 20% and 40% of depth.
- Due to the potentially sparser sounding sets produced by single beam echo sounders, statistical methods for estimating depth (such as CUBE or CARIS Uncertainty Weighted Grids) yield less certain results with single beam than multibeam. Thus, all single beam sounding sets be fully “cleaned” (e.g., all “fliers” and other erroneous soundings removed) prior to creation of gridded bathymetric products and that grids be computed with a “shoal” layer.

**5.2.2.5 Trackline Specifications**

The following specifications are intended solely for field units conducting Trackline survey operations as specified in Project Instructions. Unless specifically noted below, the requirements in the Hydrographic Surveys Specifications and Deliverables (HSSD) shall be met.

Generally, due to the sparse nature of the data and relaxed standards only trackline data that is shoaler than existing charted data will be represented on the nautical chart product. Trackline data may not be used by the hydrographic branches to disprove or modify charted features. If the hydrographer would like a feature disproved or modified, they must consult with the HSD/NSD Project Manager or COR and subsequently develop the area with Complete Coverage or Object Detection requirements.

**5.2.2.5.1 Transit Surveys**

- Horizontal Control at a minimum shall be stand-alone GPS. The recommendation is DGPS or WAAS.
- Water level correctors need to be applied and described in the DR Summary. A zerotide file application is appropriate for transit surveys.
- Sound speed profiles are not required as the use of sound speed profiles derived from World Ocean Atlas

data is acceptable.

- Shoal and feature developments are not required. Further development of DTONs and significant shoals may occur if determined to be critical by the hydrographer and/or after consult with the HSD/NSD Project Manager or COR. A Final Feature File is only required if a DTON or new features have been developed.
- There is no defined along track sounding rate.
- The coarsest gridding resolution shall follow the table below. The field unit may submit finer resolution grids, if warranted.

<b>Depth Range (m)</b>	<b>Resolution (m)</b>
0-40	4
40 and greater	16

- The recommended gridding algorithm is uncertainty. Swath and CUBE are acceptable.
- There is no grid node density requirement.
- Holidays are acceptable. If holidays, defined as at least three by three nodes in the surface at the required resolution, occur, document their existence in the Descriptive Report as “Holidays exist in the delivered data due to the acquisition technique of this survey”.
- No crosslines are required.
- Acquisition of MBES acoustic backscatter is required as per Section 6.2.
- Bottom samples are not required.
- A DR Memo is required. A Data Acquisition and Processing Report is not required as long as the DR contains the pertinent processing information. A Horizontal and Vertical Control Report is not required.
- The field unit shall document in the chart comparison section of the Descriptive Report all areas where there are significant discrepancies between soundings collected and charted soundings.
- Field unit shall report off-station ATONs or ATONs not serving their intended purpose in the Descriptive Report.

#### **5.2.2.5.2 Reconnaissance Surveys**

- Horizontal Control at a minimum shall be stand-alone GPS. The recommendation is DGPS or WAAS.
- Water level correctors need to be applied and described in the DR Summary. Vertical Control will be determined by HSD/NSD during the project planning stage.
- A minimum of 1 sound speed profile per day is required. A new sound speed profile can be acquired when there is greater than or equal to a 2 m/s difference between the surface sound speed value and the surface sound speed from the latest full sound speed profile. Sound speed profiles must be obtained through in-situ measurement (e.g., CTD, MVP, etc) by either XBT, XCTD, CTD or MVP equipment.

- Shoal and feature developments are not required. Further development of DTONs and significant shoals may occur if determined to be critical by the hydrographer and/or after consult with the HSD/NSD Project Manager or COR. A Final Feature File (see Section 7.3) is only required if a DTON or new features have been developed.
- The required along track resolution is 3.2 pings/3 m in depths less than or equal to 40 m. In depths greater than 40 m, there is no required along track resolution requirement.
- The coarsest gridding resolution shall follow the table below. The field unit may submit finer resolution grids, if warranted.

Depth Range (m)	Resolution (m)
0-40	4
40 and greater	16

- The recommended gridding algorithm is uncertainty. Swath and CUBE are acceptable.
- There is no grid node density requirement.
- Holidays are acceptable. If holidays, defined as at least three by three nodes in the surface at the required resolution, occur, document their existence in the Descriptive Report as “Holidays exist in the delivered data due to the acquisition technique of this survey”.
- Crosslines shall be collected on an opportunistic basis during round trip voyages.
- Acquisition of MBES acoustic backscatter is required as per Section 6.2.
- Bottom samples are not required.
- The Project Instructions will specify which format of a Descriptive Report (DR) is required. A Data Acquisition and Processing Report is not required as long as the DR contains the pertinent processing information. A Horizontal and Vertical Control Report is not required.
- The field unit shall document in the chart comparison section of the Descriptive Report all areas where there are significant discrepancies between soundings collected and charted soundings.
- Field unit shall report off-station ATONs or ATONs not serving their intended purpose in the Descriptive Report.

### 5.2.3 Corrections to Echo Soundings and Uncertainty Assessment

To meet the accuracy and resolution standards specified in Section 5.1 and Section 5.2, and to create a BAG that includes an accurate uncertainty layer, the hydrographer must conduct an uncertainty analysis of their survey systems.

Precise and accurate measurements are fundamental to the field of hydrography. Synchronization of multiple sensors with the sonar system is essential for meaningful spatial analysis of the data. All measurements, however careful and scientific, are subject to some uncertainties. Uncertainty analysis is the study and evaluation of these



uncertainties with the purpose of estimating the extent of them and when necessary, reducing them.

An important distinction exists between such corrections to echo soundings measured relative to the in-situ water level (discussed above), to that of 3-D positioning of echo soundings relative to an ellipsoid as is done in ERS hydrography (Section 3.1). In ERS, the height uncertainty of the survey platform encompasses the otherwise individual correctors associated with draft and heave. Additionally, the uncertainty associated with zoned water levels is replaced by uncertainties present in the vertical datum transformation.

In recognition of the possibility that some discrepancies in soundings may not be detected until the final processing phase of the survey, the determination and application of corrections to echo soundings must be accomplished and documented in a systematic manner. In addition, all corrections should be applied in such a way that the on-line values may be removed and replaced with a revised set of correctors during office processing. Corrections to echo soundings are divided into five categories, and listed below in the sequence in which they are applied:

- Instrument error corrections account for sources of error related to the sounding equipment itself.
- Draft corrections shall be added to the observed soundings to account for the depth of the echo sounder transducer below the water surface.
- Dynamic draft corrections shall be applied to soundings to correct the vertical displacement of the transducer, relative to its position at rest, when a vessel is underway.
- Speed of sound corrections shall be applied to soundings to compensate for the fact that echo sounders may only display depths based on an assumed sound speed profile while the true speed may vary in time and space.
- Attitude corrections shall be applied to multibeam soundings to correct the effect of vessel motion caused by waves and swells (heave, roll, pitch) and the error in the vessel's heading.

### **5.2.3.1 Instrument Error Corrections**

In modern digital sounding instruments, instrument errors are generally small and of a fixed magnitude independent of the observed depth. Proper set up and adjustment of digital sounding equipment using internal checks and echo simulators will often eliminate instrument error entirely. However, to ensure the proper operation of echo sounders, “confidence checks” shall be conducted periodically.

For single beam echo sounders, a comparison should be made at least once per project (e.g., per OPR) with depths from bar checks, lead lines, or other single beam echo sounders.

For multibeam echo sounders, comparisons should be made at least once per project between the nadir (vertical) beam of the multibeam and another multibeam system, a single beam system, or lead line. In addition, frequent checks should be made between the overlap of mainscheme and crosslines collected on different days. These comparisons should be made frequently during data collection to find errors promptly, and not saved until final data processing after the field party has left the working grounds.

Comparisons should be conducted during calm sea conditions, preferably in areas with a relatively flat bottom. Any differences should be investigated, and if, after analysis, a corrector is necessary, it should be applied with an explanation of the cause of the difference explained in the Descriptive Report (DR) Section 8.1.4 B.2, Quality Control.

### 5.2.3.2 Draft Corrections

The corrections for draft account for the depth of the transducer reference point below the surface of the water. Draft corrections comprise a value for the draft of the vessel at rest, sometimes known as static draft, and settlement corrections which compensate for the variation in draft that occurs when the vessel is making way. The sum of the static draft and the settlement and squat correctors is known as the dynamic draft. Draft is transducer-specific. When more than one transducer is fixed to a vessel, the hydrographer must exercise care to apply the proper draft correction for each transducer. In addition to the draft values, to complete the vessels' uncertainty model, the hydrographer must determine the uncertainty associated with all draft values.

#### Static Draft

The static draft, as an echo-sounding correction, refers to the depth of the transducer reference point below the surface of the water when the vessel is not making way through the water. The required frequency of static draft measurements depends upon the range of variation in the vessel draft and the depths of water to be surveyed. For depths of 30 m or less, the static draft shall be observed and recorded to at least the nearest 0.1 m. Measurements are required with sufficient frequency to meet this criterion. When sounding in waters deeper than 30 m, the static draft shall be observed and recorded to at least the nearest 0.2 m.

Draft values for small vessels such as survey launches should be determined for the range of loading conditions anticipated during survey operations (maximum and minimum). Draft values for larger vessels must be observed and entered into the record before departing from and upon returning to port. In both cases, the draft should be determined by averaging the max/min or beginning/ending values if the differences do not exceed  $\pm 0.2$  m. Otherwise, the applicable draft should be determined in at least 0.1 m increments. If significant changes to a vessel's draft (greater than  $\pm 0.1$  m) occur, draft values shall be modified and applied accordingly.

Loading and static draft uncertainties typically represent a small percentage of the total uncertainty budget. However, the accuracy of the uncertainty model and the results of BAG surface processing are dependent on knowledge of all the uncertainty values that compose the model.

#### Dynamic Draft

Transducers are generally displaced vertically, relative to their positions at rest, when a vessel is making way. Depth measurements are correspondingly affected by these vertical displacements. The displacements may be of sufficient magnitude to warrant compensation, especially when sounding at moderate to high speeds in shoal water. The factors accountable for this vertical displacement are called settlement. Major factors that influence dynamic draft are hull shape, speed, and depth of water beneath the vessel.

Settlement is the general difference between the elevations of a vessel when at rest and when making way. For lower speed, non-planing vessels, settlement is caused by a local depression of the water surface. Settlement is not an increase in the vessel displacement and, therefore, cannot be determined by reference to the water surface in the immediate vicinity. Vessels surveying at higher speeds may experience a negative settlement, or lift, when planing.

If a Heave-Roll-Pitch (HRP) sensor is used to determine changes in squat, care must be taken to ensure that squat is not corrected for twice. Conversely, if attitude corrections are not used in single beam data processing, the dynamic draft correction must include any appreciable effects due to vessel trim.

Combined effects of dynamic draft at the full range of sounding speeds must be confirmed (i.e., performed and then compared to or averaged with similar past dynamic draft analyses) by the hydrographer at least once a year

to at least 0.05 meter precision for each vessel, including launches and skiffs used for hydrographic surveying in shoal or moderate depths. Follow up measurements should be made if there are any major changes to the loading or change to the vessel power plant. When the measurements are made, each vessel should carry an average load and have an average trim. Sounding vessel speeds (or RPM) must be entered in the hydrographic records during survey operations to permit accurate corrections for dynamic draft.

The uncertainty value for Dynamic Draft will be dependent on the method that Dynamic Draft was calculated. Typically, several runs at various speeds will be used to calculate the Dynamic Draft. The uncertainty value could then be the standard deviation calculated for each speed measurement.

### **5.2.3.3 Speed of Sound Corrections**

To ensure that the overall depth measurement accuracy criteria specified in Section 5.1.3 are met, speed of sound observations should be taken with sufficient frequency, density, depth, and accuracy. The certainty at which the speed of sound can be determined is a complex function of the measurement of salinity, temperature and depth, or alternately, sound speed and depth.

Sound Speed values derived from Conductivity, Temperature, and Depth measurements shall be calculated using the Chen-Millero equation.

The speed of sound through water shall be determined using instrumentation capable of producing sound speed profiles with errors no greater than 2 meters per second. The hydrographer shall calibrate sound speed profiler(s) annually. Calibration correctors shall be applied to all profiler data. These instrument(s) shall be re-calibrated at intervals not greater than twelve months during the service life of the instrument while in operational support of OCS hydrographic survey operations. In addition, the instrument(s) must be recalibrated when they are removed from operations or at the end of their service life. If values differ, the new values should be post-applied to the data. Copies of calibration data shall be included in Separate II, Sound Speed Profile Data (see Section 8.1.4).

A geographic distribution of profiles is necessary to correct for spatial and diurnal variability. The sound speed profile must reach the deepest depths of the survey, but the physical measurement of sound only needs to extend to the maximum depth required to perform ray tracing that results in data that meets depth accuracy requirements. Sound speed correctors must be determined accurately and often enough to ensure that the depth accuracy requirements in Section 5.1.3 are met. If changes in the temperature or salinity in the water column dictate that updated correctors are needed, additional sound speed profiles shall be acquired. The hydrographer should establish a means of monitoring changes in the water column between subsequent speed casts as well as a means of forecasting changes in oceanographic temporal and spatial variability through the use of tools such as SmartMap (<https://www.hydrooffice.org/smartmap/>). Modeled sound speed (such as from World Ocean Atlas) for the water column deeper than 500 meters may be appended to measured sound speed profiles when deep casts cannot be achieved.

Speed corrections shall be based on the data obtained from the profile, and not based on an averaged sound speed reading for the water column. Survey specific sound speed information shall be included in Separate II, Sound Speed Profile Data (see Section 8.1.4).

### **Sound Speed Corrections for Single Beam Surveys**

For each individual area identified, a minimum of at least one cast each week, taken in the waters surveyed that week, is required. The variation of physical conditions throughout a survey area or any portion thereof may dictate that this minimum may not be sufficient. Where casts taken early in a project indicate that physical characteristics are extremely variable, observations of speed may be required more frequently.

## Sound Speed Corrections for Multibeam Surveys

The sound speed profile must be known accurately in multibeam swath sounding for two reasons. First, as in all echosounding, the depth is computed from the product of the speed and the elapsed time between transmission of a sound pulse and reception of its echo. Second, since sound pulses travel at oblique angles through the water column, variations in the speed profile will affect the path of sound through water. The sound path from the transducer to the bottom and back will affect not only the observed depth of water, but the apparent position of the observed sounding.

Even though sampling equipment and computer systems are capable of dividing the water column into intervals so small as to allow close approximation of the integral expression for harmonic mean speed, practical limitations may require the hydrographer to use a small number of discrete points on the speed profile for the purpose of correcting echo soundings. If the hydrographer chooses the inflection points of the smooth speed profile as the discrete points for layer boundaries, the speed curve between the points can reasonably be approximated by a straight line.

Integration of all the segments using the trapezoidal rule to approximate the area under each layer will yield very accurate results.

For multibeam operations, the following specifications apply to sound speed profile frequency and application:

- One sound speed profile shall be acquired immediately before the beginning of the data acquisition period. During the course of survey operations, changes in the water column should be monitored at a sufficient frequency such that the general requirements specified earlier in this section are met. If the surface sound speed sensor value differs by 2 m/s or more from the commensurate cast data, another sound speed cast shall be acquired. Any deviations from this requirement will be documented in the descriptive report. If the field unit has an alternate method to determine the frequency requirement during survey operations, a full description of the method used shall either be included in the Descriptive Report or Data Acquisition and Control Report.
- Sound speed profiles shall be acquired within the survey limits or within 250 m range of the limits.
- The sound speed profile must reach the deepest depths of the survey, but the physical measurement of sound only needs to extend to the maximum depth required to perform ray tracing that results in data that meets depth accuracy requirements. Sound speed correctors must be determined accurately and often enough to ensure that the depth accuracy requirements in Section 5.1.3 are met.

The uncertainty value of the sound speed measurements must be part of the vessel's uncertainty model. One method used by NOAA is to use the manufacturers uncertainty values for the measured components of conductivity, temperature and pressure. These values must then be used to compute a total uncertainty for the profile by computing how each component's uncertainty is propagated through the sound speed computations.

A probe that measures speed of sound directly could use the manufacturers advertised uncertainty value.

Ideally, sound speed uncertainty should be computed based on both the unit's accuracy and the spatial and temporal error associated with sound speed variation over the entire survey area. However, such advanced error analysis is not currently available in NOAA's processing pipeline. Therefore, NOAA field units and contractors may use the uncertainty associated with measuring the speed of sound at a specific location.

#### **5.2.3.4 Attitude Corrections**

Heave, roll, pitch, heading, and navigation timing error corrections shall be recorded in the data files and applied to all multibeam soundings. Heave and heading shall be applied for all single beam data.

Heave, roll, and pitch: Heave shall be observed in no coarser than 0.05 m increments. Roll and pitch shall be observed in no coarser than 0.1 degree increments.

Heading shall be observed in no coarser than 0.5 degree increments.

The uncertainty value for heave, roll and pitch will typically be the manufacturer's values, assuming that the equipment is properly installed and maintained. The hydrographer must explain any variance from the manufacturer's values.

#### **5.2.3.5 Error Budget Analysis for Depths**

The hydrographer shall discuss (in Section 8.1.4 B.2 of the Descriptive Report) the methods used to minimize the errors associated with the determination of depth (corrections to echo soundings). Error estimate ranges for a selection of these errors (not necessarily a complete accounting) are presented below. These errors are inherent to hydrographic surveying and all have practical minimums that are usually achievable only under ideal circumstances or with highly specialized equipment. In addition, some errors may be dependent on depth (e.g., sound speed).

The error ranges provided below are first order estimates to allow hydrographers to get a basic 'feel' for the possible range in errors that may occur in practice. The required depth accuracy requirements cannot be achieved if the greatest error for each sensor shown below is used.

Maximum allowable errors are specified to ensure that all error sources are properly managed. It should be noted that if the maximum value for each error source is used in an error budget (i.e., root-sum-squared), the result will exceed the prescribed accuracy standard. The minimum and maximum values discussed below are at the 95% confidence level (i.e., 2 sigma).

**Measurement error:** This includes the instrument error for the sounding system, the effects of imperfectly measured roll/pitch and errors in detection of the sea floor due to varying density of the bottom material. Multibeam systems are particularly susceptible to this error due to the off-nadir nature of outer beams. The minimum achievable value is expected to be 0.20 m at 10 m depth. The maximum allowable error is 0.30 m plus 0.5% of the depth.

**Transducer draft error:** This error is controlled by variability in vessel loading, and the techniques used to measure/monitor transducer draft. This error is depth independent with an expected minimum of 0.05 m and an allowable maximum 0.15 m.

**Dynamic Draft error:** Conventional methods of determining dynamic draft are limited by sea surface roughness and proximity of a suitable location to the survey area. Careful application of modern methods (Real Time Kinematic GPS) will minimize this error. This error is also depth independent although the effect of dynamic draft is greater in shallow water. The practical expected minimum is 0.05 m and the allowable maximum is 0.20 m.

**Sound speed error:** The factors associated with this error include (1) the ability to accurately measure sound speed or calculate sound speed from temperature, conductivity and pressure, (2) the spatial and temporal changes of sound speed throughout the survey area and (3) how the sound speed profile is used to convert measured time to depth. In addition, this error encompasses depth errors associated with refraction for multibeam systems. The expected minimum is 0.20 m and the allowable maximum is 0.30 m plus 0.5% of the depth.

Heave error: This error is directly dependent on the sea state and the sensitivity of the heave sensor but is not dependent on depth. The expected minimum is 0.05 m and the allowable maximum is 0.20 m.

Vertical Datum error: Tide/water level datum correction is discussed in detail in Section 4.1.6. The practical range for the uncertainty of zoned tide/water-level reducers is 0.20 meter to 0.45 meter. In the ERS, VDatum-modeled cumulative uncertainty (per the geometric, orthometric, and tidal components) shall be provided in the Project Instructions/SOW. ERZT SEP model uncertainty (see Section 3.6.2) shall be formulated according to the standard error of the mean. That is, scale the variance of the ERZT SEP observations (sum of the GNSS water level height variance plus the zoned tide/water level reducer variance) by dividing by the number of quasi-independent observations forming each ERZT SEP model node.

### **5.2.3.6 Uncertainty Budget Analysis for Depths**

The hydrographer shall discuss (in Section 8.1.4 B.2 of the Descriptive Report) the methods used to eliminate biases and characterize the uncertainty associated with the determination of depth. Uncertainty estimates for all components of the sounding measurement shall be provided. A sample of some possible uncertainty component types and common values are presented below. These and other uncertainties are inherent to hydrographic surveying; some itemized factors may include a combination of effects, accounting for otherwise several individually-listed components. Meticulous efforts are required to achieve the lowest uncertainties, usually calling for highly-specialized equipment and often only applicable under ideal conditions. The individual uncertainty components applicable to the survey system shall be combined in a Total Propagated Uncertainty (TPU) model to estimate the aggregate uncertainty for individual hydrographic measurements, soundings and heights.

The uncertainty component values provided below are estimates to allow hydrographers to get a basic “feel” for the possible uncertainty values that may occur in practice. The values discussed below are at the 68% confidence level (i.e., 1 sigma).

Motion Sensor Uncertainties: These values include heave, pitch and roll measurement uncertainties and can include gyro measurement uncertainty. A common value for gyro, pitch and roll measurement uncertainty is 0.02°. A common value for heave uncertainty is 5% of the heave amplitude or 0.05 m, whichever is greater.

Navigation Sensor Uncertainty: This value includes the uncertainty in the determination of the vessels position. This value will depend on the method of positioning used; e.g., 1 m in DGPS, sub-decimeter in ERS; see Chapter 3.

Timing Uncertainty: These values include the uncertainty in the measurement of time stamps used in the survey system and include Navigation Sensor timing, Gyro Sensor timing, Heave Sensor timing, Pitch Sensor timing and Roll Sensor timing. A commonly reported value for this is between 0.005 and 0.01 seconds.

Vessel Offsets: These values include the uncertainty in the measurements made to determine the survey system offsets. Ranges will depend on how accurately the offsets were measured but are commonly reported between 0.001 m and 0.1 m.

Vessel Speed: This value includes the uncertainty in the measurement of vessel speed. It is commonly reported as 0.03 m/s plus the average current in the area.

Loading: This value includes the uncertainty in draft changes throughout the survey due to factors such as fuel consumption, etc. Commonly reported values range between 0.01 and 0.3 m, depending on the vessel, fueling frequency and frequency of draft measurements.

Draft: This value includes the uncertainty in measurement of draft. Commonly reported values range between 0.01

and 0.2 m depending on how accurately the draft of the vessel can be measured.

**Delta Draft:** This value includes the uncertainty of the vessels dynamic draft measurements. Commonly reported values are between 0.01 and 0.03 m depending on dynamic draft measurement methodology and magnitude.

**MRU Alignment:** This value includes the uncertainties in the patch test determined bias measurements of yaw, roll and pitch. Commonly reported values are less than 1°.

**Tides:** This value includes the uncertainties in the measurement of tides and the uncertainty of the tide zone model. Tidal uncertainties have been discussed in detail in Section 4.1.6.

**Sound speed:** This value includes the uncertainties in the measurement of sound speed for full depth profiles and surface measurements. The factors associated with this uncertainty estimate include (1) the ability to accurately measure sound speed or calculate sound speed from temperature, conductivity and pressure, (2) the spatial and temporal changes of sound speed throughout the survey area and (3) how the sound speed profile is used to convert measured time to depth. Commonly reported values range between 0.3 and 4 m/s.

## **5.2.4 Quality Control**

### **5.2.4.1 Multibeam Sonar Calibration**

Prior to commencing survey operations, the hydrographer shall conduct a system accuracy test (i.e., patch test) to quantify the accuracy, precision, and alignment of the multibeam system. Testing shall include determination of residual biases in roll, pitch, heading, and navigation timing error and the uncertainty of these values. These values will be used to correct the initial alignment, calibrate the multibeam system and used in the computation of the Total Propagated Uncertainty (TPU) for each sounding. System accuracy testing should be conducted in an area similar in bottom profile and composition to the survey area, and during relatively calm seas to limit excessive motions and ensure suitable bottom detection. In addition, system accuracy tests should be conducted in depths equivalent to the deepest depths in the survey area. Static transducer draft, dynamic draft corrections, sound speed corrections, and tide corrections shall be determined and applied to the data prior to bias determination.

The order in which these biases are determined may affect the accurate calibration of the multibeam system. The hydrographer should determine the biases in the following order: navigation timing error, pitch, roll, heading (yaw). Deviations from this order or other variations on the accepted calibration methods shall be explained in the project documentation

Pitch and navigation timing error biases should be determined from two or more pairs of reciprocal lines 500–1,000 m long, over a 10–20 degree smooth slope, perpendicular to the depth curves. The lines should be run at different speeds, varied by up to 5 knots, for the purpose of delineating the along track profiles when assessing time delay. Navigation timing error bias could also be determined from running lines over a distinct feature (i.e., shoal) on the bottom, as long as the feature is ensonified by the vertical (nadir) beam.

Roll bias should be determined from one or more pair of reciprocal lines 500–1000 m in length over a flat bottom. Lines should be run at a speed which will ensure significant forward overlap.

Heading (yaw) bias should be determined from two or more adjacent pairs of reciprocal survey lines, made on each side of a submerged object or feature (i.e., shoal), in relatively shallow water. Features with sharp edges should be avoided. Adjacent swaths should overlap by 10–20 percent while covering the shoal. Lines should be run at a speed which will ensure significant forward overlap.

Once calibration data have been processed and final system biases determined, the new corrections shall be used in a performance check to ensure that the new system biases are adequate. The hydrographer shall discuss procedures and results in Section A. Equipment and optional Section B. Quality Control of the project Data Acquisition and Processing Report (Section 8.1.5.1). Copies of all system alignment, accuracy, calibration reports, and performance checks shall be included in the Data Acquisition and Processing Report.

System accuracy testing shall be repeated whenever changes (e.g., sensor failure, replacement, re-installations, re-configurations, or upgrade; software changes which could potentially affect data quality) are made to the system's baseline configuration, or whenever assessment of the data indicates that system accuracies do not meet the requirements in Section 5.1.

#### 5.2.4.2 Crosslines

The regular system of sounding lines shall be supplemented by a series of crosslines for verifying and evaluating the internal consistency of surveyed soundings and positions. Crosslines shall be acquired and processed to the same accuracy and data quality standards as required for mainscheme lines, and shall be included in the grids that are submitted as the final bathymetric product of the survey. As a quality control tool, the benefits of crosslines are most readily derived when they are acquired at or near the beginning of survey operations.

Crosslines shall have good temporal and geographic distribution (across depth ranges, distinct water masses, and vessels) such that maximal nadir-to-nadir comparisons are achieved. Each temporal and geographic distribution (e.g., boat day) shall be crossed at least once. Crosslines shall not exceed 1 km spacing except in the case that it will result in the percentage of main scheme to crossline mileage exceeding 5% for Object Detection or Complete Coverage surveys. For Set Line Spacing surveys, 9% of main scheme mileage should not be exceeded. An example of appropriate geographic distribution of crossline spacing is shown in the below Figure 5.4.

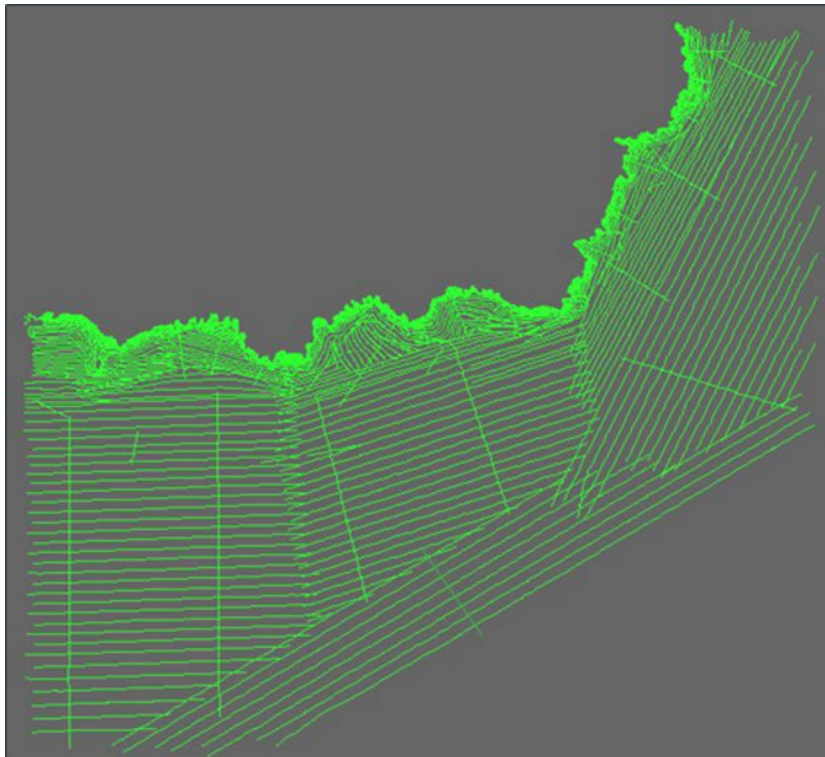

Figure 5.4: An example of appropriate geographic distribution of crossline spacing



Crossline requirements are dependent on bathymetric coverage type assigned and achieved by the field unit, Section 5.2.2:

- Object Detection or Complete Coverage: Lineal mileage of crosslines shall be approximately 4% of main scheme mileage in areas surveyed to meet object detection or complete bathymetric coverage requirements.
- Set Line Spacing: Lineal mileage of crosslines shall be approximately 8% of main scheme mileage in areas surveyed with set line spacing coverage using single beam or multibeam echo sounders. This applies for mixed main scheme and crossline techniques, i.e., single beam main scheme with multibeam crosslines or vice versa

### **Set Line Spacing vs. Object Detection or Complete Coverage**

Crosslines are not the primary means of identifying systematic errors and blunders in multibeam echo sounder data used to achieve Object Detection or Complete Coverage coverage. If errors are rapidly varying over the period of the lines, issues are reliably identified in the bathymetric grid through examination of depth values and ancillary attributes such as uncertainty and standard deviation. Crosslines in an object detection or complete bathymetric coverage survey do, however, provide an additional semi-independent check for spatial and temporal correlation of the data set across the range of area, time, seabed relief and bottom types, survey vessels, and sonar systems represented. For this analysis to be valid, crosslines must be acquired with the same attention to accuracy and data quality as mainscheme data. Whenever possible, crosslines should be acquired under different conditions (vessel, sonar system, tide state, etc.) than main scheme data.

The primary purpose of crosslines in a set line spacing coverage area is to identify systematic errors and blunders in the surveying system. Discrepancies between main scheme and crossline coverage indicate potential systematic errors in offsets, biases, or correctors or the application thereof, faulty positioning or echo sounder operation, or other issues. The hydrographer shall compare mainscheme and crossline coverage to identify, evaluate, and rectify any such errors (see Analysis and Documentation, below).

### **Analysis and Documentation**

Two possible methods of conducting the independent analysis are beam by beam statistical analysis or surface difference. Other methods may be used. The chosen method must be described in the DAPR or DR. Regardless of method, the comparison shall be performed at the same resolution as the final survey product as required in Section 5.3.2.

The hydrographer shall evaluate each area of overlapping crossline and mainscheme coverage to ensure that the depth values from the two datasets do not differ more than the maximum allowable TVU for the depth of the comparison area (Section 5.1.3). Any deviations from this standard shall be investigated, and the source of error identified and corrected. If unexplained or excessive discrepancies persist, additional crosslines shall be re-acquired to assist in resolution of the issue.

The hydrographer shall evaluate crossline to mainscheme agreement, and discuss the method and results in Section 8.1.4 B of the Descriptive Report. If the magnitude of any discrepancies varies widely over the survey, the hydrographer shall make a quantitative evaluation of the disagreements area by area. If differences were found to be within the allowable maximum TVU, the hydrographer shall note this. Conversely, any errors identified through crossline analysis and the means by which they were corrected shall be discussed.

## 5.3 Lidar

### 5.3.1 Accuracy and Resolution Standards

All requirements outlined in Section 5.1 apply to bathymetric lidar data products and feature attribution. For project specific guidance the hydrographer shall refer to the Project Instructions

#### 5.3.1.1 Lidar Resolution Standards

Spatial resolution: The hydrographer shall maintain and operate the lidar system, from data acquisition to processing, to detect hazardous features. As the spatial resolution (i.e., the spacing of the lidar footprint on the seafloor) is dependent on a wide range of variables: 1) propagation of light through the water, 2) the received signal strength, 3) the object detection algorithms used, 4) changes in water depth, and 5) aircraft height above the surface the actual bottom resolution may not remain constant. The hydrographer shall make a statement in the Descriptive Report describing the areas within the survey where they are confident the specified spatial resolution was obtained.

#### 5.3.1.2 Gridded Data Specifications

In the Navigation Surface approach, survey data are archived as a certified digital terrain model rather than as a set of verified or certified soundings. For lidar bathymetry, the archived elevation model should be saved at the highest resolution supported by the sounding data. For example, if the laser spot spacing on the seafloor of a full coverage lidar survey is 3 meters, the elevation model could be saved at a grid spacing of 3 meters. However, if environmental conditions (i.e., kelp, turbidity, or sea state) create differences in data density an alternative approach may be discussed with the HSD/NSD Project Manager or COR and clearly described in the Descriptive Report (DR). This practice has the advantage of preserving this high-resolution data for a variety of known and unknown future purposes, even if such resolution will never appear on a navigational or charting product. Charting products such as paper charts are created from scale-appropriate generalizations of the elevation model. In reality, the final resolution of the surface may be slightly coarser than “the highest resolution supported by the sounding data” due to depth ranges, bottom topography and other variables. Refer to Section 5.2.1 for more guidance. See also Section 7.5 for guidance on delineating and characterizing rocky seabed areas.

The data density and resulting grid resolutions created shall be discussed with the COR during the project planning phase. Any deviations from the plan, project instructions or Specifications and Deliverables shall be discussed with the COR and clearly described in the Descriptive Report (DR) and Data Acquisition and Processing Report (DAPR) If in rocky nearshore areas, the least depths of many features in a relatively small area fail to be preserved, see Section 5.2.1.2.3 for more guidance. See also Section 7.5.1 for guidance on delineating and characterizing this rocky seabed area.

The Navigation Surface for lidar requires that each sounding have a horizontal and vertical uncertainty. The uncertainty value for the grid shall be the greater of the standard deviation and the *a priori* computed uncertainty estimate. To do this effectively, an uncertainty model is needed for all systems supplying measurements to compute the sounding; including the GPS sensors and anything else that contributes to the calculation of a sounding. If a complete uncertainty model is not yet available to compute the TPU for each individual sounding then the hydrographer may apply a single uncertainty value to all grid nodes that reflect the vertical uncertainty budget for a given survey. The hydrographer shall include a discussion in the DAPR on how the uncertainty was computed on each individual sounding and how the uncertainty was computed on the grid, with a justification for that methodology.

### 5.3.2 Coverage and Resolution

In general, there are two classifications of bathymetric lidar coverage: Complete and Reconnaissance coverage. The required spot spacing and survey coverage will be specified in the Project Instructions.

Complete Coverage requires a minimum of 200% coverage, a minimum laser spot spacing of 4 meters, and conforms to the depth accuracy standards outlined in Section 5.1. In situations where poor water clarity and related environmental factors make complete coverage impossible the COR shall be notified. In addition the hydrographer shall identify (textually and graphically) those areas where full coverage was not obtained and/or further investigation using sonar may be required.

Reconnaissance coverage refers to range of coverage overlap and laser spot spacing requirements below the minimum specified for Complete coverage. Data products and feature information produced under Reconnaissance requirements are used to obtain general bathymetry for applications other than nautical charting (e.g., navigational safety, operational planning, and research). The Hydrographic Survey Project Instructions will identify if a given surveys is for reconnaissance purposes and the hydrographer shall indicate the requirement in the Descriptive Report.

#### Complete lidar coverage

- Grid resolution shall nominally be 3 meters - If survey data can support higher resolutions, then use hydrographer discretion and submit a higher resolution, if appropriate.
- Maximum surface uncertainty is IHO Order 1 for depths less than 100 meters. The hydrographer must ensure that accurate least depths are obtained on all significant features. Individual soundings that do not meet the Horizontal Position Accuracy as defined in Section 3.2 or do not meet the Vertical Uncertainty standards as defined in Section 5.1.3, shall not be applied to the grid.

As always, the hydrographer must ensure that the data accurately reflects the condition of the seafloor at the time of the survey and adjust operations if required. Any deviations from the specifications must be clearly explained in the Descriptive Report and discussed with the COR as they occur.

#### Attribution

By definition each node of the grid includes not only a depth value, but other attributes. The following minimum attributes shall be associated with each grid node

- Depth Value
- Total Vertical Uncertainty: The uncertainty value for the grid node shall be the greater of the standard deviation of the soundings contributing to the depth solution, and the *a priori* computed uncertainty estimate. The hydrographer shall include a discussion in the DAPR on how the uncertainty was computed on each individual sounding and how the uncertainty was computed on the grid, with a justification for that methodology. The hydrographer shall examine the finalized grids and explain and explain in the DR any areas of unusually high uncertainty.
- Shoal Depth: Depth value of the shoalest measurement which contributed to the depth solution.
- Sounding Density: Number of soundings contributing to the depth solution.

- Standard Deviation: Standard deviation of the depths within the capture radius of the node.

### **5.3.3 Corrections to Lidar Soundings**

To meet the accuracy and resolution standards for measured depths specified in Section 5.2.3, and to create a Bathymetric Attributed Grid (BAG) that includes an accurate uncertainty layer, the hydrographer should conduct an uncertainty analysis of their survey systems. Precise measurements are fundamental to the field of hydrography. Synchronization of multiple sensors with the lidar system is essential for meaningful spatial analysis of the data. All measurements, however careful and scientific, are subject to some uncertainties. Uncertainty analysis is the study and evaluation of these uncertainties with the purpose of estimating the extent of the uncertainties and when necessary, reducing them. In recognition of the possibility that some discrepancies in sounding may not be detected until the final processing phase of the survey, the determination and application of corrections to soundings must be accomplished and documented in a systematic manner. In addition, it is preferable that all corrections be applied in such a way that the on-line values may be removed and replaced with a revised set of correctors during office processing. Corrections to soundings are divided into five categories, and listed below in the sequence in which they are applied: Instrument error corrections account for sources of error related to the sounding equipment itself. Roll, pitch, heading, and navigation timing error (latency) corrections shall be applied to lidar soundings to correct the effect of the aircraft's motion caused by turbulence, the error in the aircraft's heading, and the time delay from the moment the position is measured until the data is received by the data collection system (navigation timing error). The hydrographer shall also discuss (in Section 8.1.4 B2. of the Descriptive Report) the methods used to quantify the survey systems uncertainty model. Uncertainty estimates for all components of the sounding measurement should be provided.

#### **Instrument Error Corrections**

In modern digital sounding instruments, instrument errors are generally small and of a fixed magnitude independent of the observed depth. Proper set up and adjustment of Lidar equipment using internal checks will often eliminate instrument error entirely. However, to ensure the proper operation of the lidar system “confidence checks” shall be conducted periodically. Frequent checks should be made between the overlap of main scheme and crosslines collected on different days. These comparisons should be made frequently during data collection to find errors promptly, and not saved until final data processing after the field party has left the working grounds. Any differences should be investigated, and if, after analysis, a corrector is necessary, it should be applied with an explanation of the cause of the difference explained in the Descriptive Report (DR) Section 8.1.4 B2., Quality Control.

### **5.3.4 Quality Control**

#### **5.3.4.1 Lidar Calibration**

Field calibration is performed by the system operator through flights over a calibration site that has been accurately surveyed using GPS or conventional survey techniques such as triangulation or spirit leveling. Typically, the calibration site may include a large, flat-roofed building whose corners have been accurately surveyed with GPS and a large, flat parking lot and runway. The calibration may include flights over the site in opposing directions, as well as cross flights. The field calibration is used to determine corrections to the roll, pitch, and scale calibration parameters. Field calibrations must be performed for each project or every month, whichever is shorter. Prior to commencing survey operations, the hydrographer shall conduct a system accuracy test to quantify the accuracy, precision, and alignment of the lidar system. Testing shall include determination of residual biases in roll, pitch, heading, and navigation timing error and the uncertainty of these values. These values will be used to correct the initial alignment, calibrate the lidar system and used in the computation of the Total Propagated Uncertainty (TPU). Once calibration data have been processed and final system biases determined, the new corrections shall

be used in a performance check to ensure that the new system biases are adequate. The hydrographer shall discuss procedures and results in Section A. Equipment and optional Section B. Quality Control of the project Data Acquisition and Processing Report (Section 8.1.5.1). Copies of all system alignment, accuracy, calibration reports, and performance checks shall be included in the Data Acquisition and Processing Report. System accuracy testing shall be repeated whenever changes (e.g., sensor failure, replacement, reinstallations, reconfigurations, or upgrade; software changes which could potentially affect data quality) are made to the system's baseline configuration, or whenever assessment of the data indicates that system accuracies do not meet the requirements in Section 5.2.3.

#### **5.3.4.2 Lidar Crosslines**

General: The regular system of sounding lines shall be supplemented by a series of crosslines for verifying and evaluating the accuracy and reliability of surveyed soundings and positions. Crosslines shall have good temporal and geographic distribution.

Crosslines shall be acquired and processed to the same accuracy and data quality standards as required for mainscheme lines and shall be included in the grids that are submitted as the final bathymetric product of the survey. Lineal mileage of crosslines shall be at least 4 % of main scheme mileage in areas requiring complete coverage (refer to 5.3.2).

Under certain conditions (e.g., steep terrain, airspace restrictions, or relatively narrow band of coverage) crosslines may not be possible. In such cases, a deviation from this requirement shall be requested from the COR and explained in the Descriptive Report.

The hydrographer shall make a general evaluation of the lidar crossline to main scheme agreement, and discuss the results in Section 8.1.4 B of the Descriptive Report. If the magnitude of the discrepancy varies widely over the survey, the hydrographer shall make a quantitative evaluation of the disagreements area by area.

An independent analysis of the crossline and main scheme data shall be conducted. Although any crossline/main scheme disagreements should be obvious in the attributes of the combined surface, an independent analysis is still required to ensure that the surface implementation is correct and to help find any hidden problems. Include a statement regarding the results of the comparison in Section 8.1.4 B of the Descriptive Report. If created, the difference surface shall also be included in the final deliverables.

# 6 Acoustic Backscatter

## Contents

<b>6 Acoustic Backscatter</b> .....	<b>81</b>
6.1 Towed Side Scan Sonar .....	81
6.1.1 Coverage .....	81
6.1.2 Side Scan Acquisition Parameters and Requirements .....	82
6.1.2.1 Accuracy .....	82
6.1.2.2 Speed.....	82
6.1.2.3 Towfish Height .....	82
6.1.2.4 Horizontal Range.....	82
6.1.3 Quality Control.....	83
6.1.3.1 Confidence Checks .....	83
6.1.3.2 Environmental Influences.....	83
6.1.3.3 Side Scan Sonar Contacts .....	83
6.1.3.4 Side Scan Sonar Contact Attribution .....	83
6.1.3.5 Side Scan Sonar Contact Correlation.....	84
6.1.3.6 Identification of Features .....	85
6.2 Multibeam Echo Sounder Seafloor Backscatter.....	85
6.2.1 Coverage .....	85
6.2.2 Acquisition Parameters and Requirements.....	85
6.2.2.1 Accuracy .....	85
6.2.2.2 Acquisition Parameters.....	85
6.2.2.3 Requirements.....	85

During hydrographic surveying the use of side scan sonar may be required for supplementing echo sounding to meet object detection requirements. For instance, side scan sonar may be used in the region between regular sounding lines for additional indication of dangers and bathymetric irregularities. The use of side scan sonar to meet object detection requirements does not alleviate the responsibility of the hydrographer to investigate features or acquire splits as discussed in Section 5.2.2.1. Any requirement for side scan sonar coverage in conjunction with a hydrographic survey will be specified in the Hydrographic Survey Project Instructions.

## 6.1 Towed Side Scan Sonar

### 6.1.1 Coverage

Scanning coverage is the concept used to describe the extent to which the bottom has been covered by side scan sonar swaths, that is, the band of sea bottom which is ensonified and recorded along a single vessel track line. For hydrographic purposes, scanning coverage of an area is expressed in multiples of 100 percent and is cumulative. One hundred percent coverage results in an area ensonified once, and two hundred percent coverage results in an area ensonified twice. Advisory note: side scan coverage may not be achieved as planned due to varying water conditions, such as thermoclines, which limits such coverage.

The scanning coverage requirements will be stated in the Project Instructions. Approved 200-percent coverage techniques are as follows:

**Technique 1.** Conduct a single survey wherein the vessel track lines are separated by one-half the distance required for 100-percent coverage.

**Technique 2.** Conduct two separate 100-percent coverages wherein the vessel track lines during the second

coverage split the difference between the track lines of the first coverage. Final track spacing is essentially the same as technique 1.

**Technique 3.** Conduct two separate 100-percent coverages in orthogonal directions. This technique may be advantageous when searching for small man-made objects on the bottom as the bottom is ensonified in different aspects. However, basic line spacing requirements for single-beam echo sounders may not be met when using this technique.

#### Side Scan Coverage Gap:

If the “proof of coverage” (mosaic) includes an imagery gap or “holiday,” then complete coverage requirement was not met; there is no minimum data coverage gap size. Any imagery gap existing indicates that complete coverage was not achieved. Coverage gaps can be remedied by acquiring additional side scan coverage, reducing the swath range scale, or acquiring multibeam echo sounder coverage that meets complete coverage requirements common to the imagery gap.

### **6.1.2 Side Scan Acquisition Parameters and Requirements**

#### **6.1.2.1 Accuracy**

The side scan sonar system shall be operated in such a manner that it is capable of detecting an object on the sea floor that measures 1 m x 1 m x 1 m from shadow length measurements.

#### **6.1.2.2 Speed**

The hydrographer shall tow the side scan sonar at a speed such that an object 1 m x 1 m x 1 m would be independently ensonified a minimum of three times per pass.

#### **6.1.2.3 Towfish Height**

The hydrographer shall operate the side scan sonar system with a towfish height above the bottom of 8 percent to 20 percent of the range scale in use. For any towfish height below 8 percent of the range scale in use, the effective scanning range is defined to equal 12.5 times the towfish height, provided adequate echoes have been received.

In areas with excessive bathymetry variability or when hull mounted systems are used, the hydrographer shall ensure that coverage and object detection are met. When the towfish height has exceeded the maximum threshold, either the hydrographer needs to take extra care in examining the data for contacts with reduced shadow lengths or re-acquire the data at an appropriate depth. Likewise if the minimum towfish height is not met, additional lines (or splits) may be required to meet coverage requirements.

#### **6.1.2.4 Horizontal Range**

The achievable horizontal range of a side scan sonar is a function of several parameters. Among these are sonar conditions, sea bed composition, the range scale in use, side scan sonar system characteristics, and towfish height. Actual conditions in the survey area will determine the effective range of a particular side scan sonar system. The maximum allowable range scale for any towed side scan sonar is 100 m.

If the effective range scale of the side scan sonar is reduced due to external factors, then the representation of the swath coverage should be reduced accordingly. For example, changes in the water column or inclement weather may distort the outer half of the 100 m range scale. In this case, only 50 m of effective range could be claimed.

### **6.1.3 Quality Control**

#### **6.1.3.1 Confidence Checks**

Confidence checks of the side scan sonar system shall be conducted at least once daily. These checks should be accomplished at the outer limits of the range scales being used based on a target near or on the bottom. Each sonar channel (i.e., port and starboard channels) shall be checked to verify proper system tuning and operation. Confidence checks can be made on any discrete object, offshore structure, or bottom feature which is convenient or incidental to the survey area. Targets can include wrecks, offshore structures, navigation buoy moorings, distinct trawl scours, or sand ripples.

Confidence checks can be made during the course of survey operations by noting the check feature on the sonargram. If a convenient or incidental target is not available, a known target may be placed on or near the bottom and used for confidence checks. Confidence checks shall be an integral part of the daily side scan sonar operation and shall be annotated, including time of check, in the side scan sonar acquisition and processing logs (Section 8.2.3).

#### **6.1.3.2 Environmental Influences**

Environmental influences such as density differences between water masses can influence the imagery. The affected swath area commonly observed is portrayed as refraction in the outer swath regions. Other environmental influences include water mass separation and mixing due to tidal flows, surface mirroring (Lloyd Mirror Effect), passing vessel prop wash, sediment, fish, and other biologic organisms suspended within the water column. These influences can affect the return signal and degrade the quality and interfere with sea floor detection.

Side scan sonar records that include environmental influences affecting any portion of the swath and hinders the selection of contacts in the affected regions does not meet the requirement of 100% complete coverage, and is considered to be a holiday. In such cases, the swath range shall be reduced and the affected areas rejected, and should be reacquired with side scan or multibeam echo sounder coverage such that the acquired bathymetry data meets the complete coverage requirement.

#### **6.1.3.3 Side Scan Sonar Contacts**

In depths of water less than or equal to 20 m, contacts shall be picked that have computed target heights (based on side scan sonar shadow lengths) of at least 1 m. In depths of water greater than 20 m, contacts shall be picked that have computed target heights rising above the bottom at least 5 percent of the depth. Other contacts may be picked if the sonargram signature (e.g., size, shape, or pattern qualities) is notable.

All contacts identified shall be developed with a multibeam echo sounder using the object detection or complete coverage grid resolutions (defined in Section 5.2.2.2 and 5.2.2.3), as assigned in the Project Instructions to determine the least depth of the contact. The least depth measurement should be determined from a beam within 30 degrees of nadir unless multiple passes were made over the contact. When a contact is correlated to multibeam data acquired concurrently with side scan sonar operations, the contact shall be developed further if the correlating sounding is sourced from one of the multibeam system's outer beams. If a side scan sonar contact meets the requirements to be included in the Final Feature File, follow the feature development guidance in Section 7.3.3.

If a contact must be developed by a single beam echo sounder, dive investigations shall be used to determine the contact's depth with a diver's least depth gauge when it is practical. The shoaler depth of the two methods shall be used for contact's reported depth. A dive investigation may be conducted to supplement data from a multibeam echo sounder development.





For a 200% SSS with concurrent object detection multibeam survey, when multiple contacts are located during the first 100% side scan coverage of an area, the hydrographer may determine that is more efficient to survey the area completely with the multibeam echo sounder rather than survey the second 100% and develop each contact individually. In this case the hydrographer shall meet the requirement for object detection stated in Section 5.2.2.2.

In areas where the water depth and the size of the area containing multiple contacts make this approach prohibitive an alternative gridding method may be used. Once 200% coverage has been achieved and all contacts correlated, the hydrographer may divide the area into 400 square meter investigation cells and develop the most significant contact in each investigation cell. If the developed contact's measured height off the bottom is significantly less than the contact height from the sonar record and is less than the next most significant contact height in the grid cell the hydrographer shall develop the next most significant contact.

### 6.1.3.4 Side Scan Sonar Contact Attribution

The following is a list of required NOAA Extended Attributes for Side Scan Sonar contact points to be delivered in the side scan sonar contact file (Section 8.2.2).

The following Attribute Legend shall be used for the subsequent table:

Attribute Legend:	
Mandatory	
Conditional	

\$CSYMB (Cartographic Symbol)	S-57 object required for side scan sonar contact points in the side scan contact file	
Acronym	SSS Contact Information	Description
cnthgt	Contact Height	Computed contact height
images	Images	Images associated with a contact †
userid	Contact Number	Unique identification number of the contact (e.g., 0001, 0002, etc.)
remrks	Remarks	Additional comments not captured in other attributes
prmsec	Primary/Secondary	Indicates status of contact during correlation
<p>† <b>Images:</b></p> <ul style="list-style-type: none"> <li>• Accepted formats: JPEG, PNG, GIF, TIFF</li> <li>• SSS contact images must have a unique identification name</li> <li>• Multiple images for one contact shall be semi-colon delimited</li> <li>• All SSS contact images shall be placed in the Multimedia folder. A copy of the side scan contact images should remain in the CARIS HDCS folder if CARIS software is used for processing.</li> </ul>		

### 6.1.3.5 Side Scan Sonar Contact Correlation

The hydrographer shall examine and correlate targets between successive side scan sonar coverages (i.e., compare the first 100 percent with the second 100 percent sonar coverage) or multibeam data. If applicable, the hydrographer shall examine the multibeam data and correlate anomalous features or soundings with the side scan sonar data. Anomalous features or targets which appear consistently and correlate in each type of data record provide increased

confidence that acquisition systems are working correctly and help to confirm the existence of these features or targets. The hydrographer shall cross reference and remark on each target correlation in the conditional “remrks” extended attribute or the discretionary “prmsec” attribute.

### **6.1.3.6 Identification of Features**

The hydrographer shall use the SSS Contact File, in conjunction with an analysis of echo sounder least depths and gridded data layer attributes (standard deviation, uncertainty, etc.), to identify features which may require a development and inclusion in the Final Feature File (Section 7.3).

## **6.2 Multibeam Echo Sounder Seafloor Backscatter**

All multibeam echo sounder surveys require concurrent time series backscatter acquisition to supplement the utility of hydrographic data for non-charting purposes.

### **6.2.1 Coverage**

When specified in the Hydrographic Survey Project Instructions, seafloor backscatter data will be evaluated for gaps in backscatter coverage. A backscatter gap (holiday) has the same definition as the multibeam echo sounder holiday (Sections 5.2.2.2 and 5.2.2.3).

### **6.2.2 Acquisition Parameters and Requirements**

#### **6.2.2.1 Accuracy**

When specified in the Project Instructions, verification may be required to ‘ground truth’ seafloor backscatter data by acquiring seabed samples. Sampling locations should be judiciously selected to verify areas of obvious or apparent bottom composition change or to address specific requirements in the Project Instructions. Special handling instructions beyond normal bottom sample requirements will be specified in the Project Instructions.

Any understanding of the reported backscatter accuracy shall be recorded in the form of a backscatter offset or beam pattern. Any indication of misreported settings versus actual used settings (i.e., reported transmit power used versus actual transmit power) shall also be reported for the particular systems in use during the survey.

#### **6.2.2.2 Acquisition Parameters**

The adjustment of multibeam settings should be minimized to limit the likelihood of artifacts in the resulting backscatter products. All real time acquisition parameters that are needed to conduct post processing need to be included with the digital data. Backscatter samples shall be collected so as to allow for contiguous samples across the beam footprint for each seafloor detection, but the backscatter coverage shall not exceed 1.5 times the beam footprint.

#### **6.2.2.3 Requirements**

Efforts shall be made to avoid multibeam receiver acoustic saturation of the backscatter data.

# 7 Features

## Contents

<b>7 Features</b> .....	<b>86</b>
7.1 Feature Definition.....	86
7.2 Composite Source File and Project Reference File .....	86
7.2.1 Maritime Boundary Points .....	87
7.2.2 Junctions.....	88
7.2.3 Bottom Characteristics .....	88
7.3 Final Feature File .....	89
7.3.1 Assigned Features.....	89
7.3.2 New Features.....	90
7.3.3 Feature Developments .....	90
7.3.4 Feature Disprovals.....	90
7.3.5 Aids to Navigation .....	91
7.4 Designated Soundings.....	92
7.5 Feature Attribution .....	92
7.5.1 S-57 Attribution.....	93
7.5.2 NOAA Extended Attribution .....	98
7.5.3 NOAA Discretionary Attribution .....	100

## 7.1 Feature Definition

A feature can be any anthropogenic or natural object that may merit individual cartographic representation (e.g., rocks, wrecks, obstructions, bottom types).

The minimum size of a feature that is required to be found and represented in the submitted surface is different for water depths in object detection (i.e., features  $\geq 1 \text{ m} \times 1 \text{ m} \times 1 \text{ m}$ ) and complete coverage (i.e., features  $\geq 2 \text{ m} \times 2 \text{ m} \times 1 \text{ m}$ ) requirements, see Sections 5.2.2.2 and 5.2.2.3, respectively.

## 7.2 Composite Source File and Project Reference File

A Composite Source File (CSF) and Project Reference File (PRF) shall be provided with the Project Instructions. If no PRF/CSF is provided, contact the HSD/NSD Project Manager or COR for advice on how to proceed with feature verification. The CSF is an S-57 attributed (Section 7.5) data set compiled from applicable sources (ENCs, preliminary ENCs, and geographic cells), providing the field unit with the largest scale and most up to date shoreline data. The CSF is the foundation for the Final Feature File (FFF) deliverable (Section 7.3).

The PRF is a NOAA Extended attributed (Section 7.5.2) data set containing reference layers such as survey limits, junctions (Section 7.2.2), recommended bottom sample locations and features which are specifically targeted for investigation (e.g., Maritime Boundary Points, Section 7.2.1).

The PRF features are represented by the following S-57 feature objects:

REFERENCE FEATURE	S-57 OBJECTS	DESCRIPTION
Investigation Items	CRANES	Lidar, Maritime Boundary, or other investigation items
Survey Limits	TESARE	Outline survey limits
Junction Limits	TWRTPT	Outline of junction survey
Bottom Samples	SPRING	Recommended bottom sample locations

The PRF features are described with the following NOAA extended attributes:

REFERENCE FEATURE	ATTRIBUTION	DESCRIPTION
Maritime Boundary	asgnmt	Assigned or For Info Only
	invreq	Description requirements
	sftype	Maritime Boundary
Lidar	asgnmt	Assigned
	remrks	Lidar remarks and description
	sftype	Lidar investigation
Survey Limits	invreq	Survey, Priority, Name
Junctions	invreq	Survey, Platform, Year, Scale
Bottom Samples	asgnmt	Assigned
	invreq	Description of requirements

### 7.2.1 Maritime Boundary Points

Maritime boundary investigations are required because OCS is responsible for depicting the maritime zones: Three Nautical Mile Line (old territorial sea), Territorial Sea at 12 nautical miles, Contiguous Zone at 24 nautical miles, and Exclusive Economic Zone (EEZ) at 200 nautical miles, on NOAA nautical charts. These maritime zones, whose limits are measured using principles set forth in the United Nations Convention on the Law of the Sea (UNCLOS), define areas of U.S. jurisdiction for a variety of regulations.

The maritime boundary verification requests are compiled by HSD/NSD Project Managers or COR and delivered with the Project Instructions in the PRF as the S-57 Object Crane (CRANES). The NOAA Extended Attributes Special Feature Type (sftype) is populated with “MARITIME BOUNDARY”, Assignment (asgnmt) is populated with “Assigned” for rocks requiring verification and “For Info Only” for existing maritime boundary points which do not require verification. In addition, Investigation Requirements (invreq) is populated with a brief description of the verification requirements. A further description of verification requirements is as follows:

The maritime boundary points are placeholders (similar to suggested bottom sample locations) which indicate a location where the hydrographer is responsible for verifying the existence of the furthest offshore feature that is dry at MLLW (i.e., has a height relative to MHW). Verification techniques may include 100% MBES coverage to define the maritime boundary, taking detached positions with a range and bearing, or by direct occupation with a portable GPS system. The detached position should consist of latitude, longitude, height, and appropriate S-57 attribution for that feature. Verification also includes taking a digital photograph of the feature to be included in the NOAA Extended Attribute “images” and filed in the Multimedia folder. No further verification for defining the maritime boundary is required once the furthest offshore feature that is dry at MLLW is determined.

The accuracy for maritime boundary points shall meet the minimum horizontal position accuracy requirement set forth in Section 3.2.

If the assigned maritime boundary point is not found or is not dry at MLLW, then the next furthest offshore feature that is dry at MLLW shall be verified. The hydrographer shall not extend their maritime boundary point search outside of their assigned survey limits. The hydrographer shall use the existing baseline points (“For Info Only” Maritime boundary points located in the PRF) to support maritime boundary point determination. The field unit shall contact HSD/NSD Project Manager or COR with any questions regarding addressing assigned maritime boundary points.

## 7.2.2 Junctions

Junctions are defined as areas where two surveys overlap. A Prior Junction is between the current survey and a survey that was conducted prior to the current survey project but using modern techniques (i.e., typically 2000 to present). A Current Junction is between sheets of the current year survey project.

The PRF file includes current surveys in the S-57 object TESARE with the survey, priority, and name located in the customized attribute, invreq. The PRF file includes prior surveys in the S-57 object TWRTPT with the survey, platform, year, and scale located in the customized attribute, invreq. Prior survey grids, and their respective DRs, will be provided to the field units in the survey project files. If a Prior Junction grid is missing, contact the HSD/NSD Project Manager or COR.

The prior and current surveys share a boundary in the PRF file. The field unit must ensure junction overlap is acquired for both Prior Junctions and Current Junctions. Junction overlap varies by depth and coverage technique but is defined the same for both Prior Junctions and Current Junctions (see below).

### Junction Overlap

Prior Junction and Current Junction overlap shall be approximately one bathymetric swath width at the nominal depth of junction. If the field unit is unsure about a specific junction overlap requirement, contact the HSD/NSD Project Manager or COR.

Junctions shall be evaluated for completeness (i.e., required junction overlap) and relative agreement of depths. When possible, junction evaluations shall be performed at the same resolution. The hydrographer shall evaluate junction agreement and discuss the method and results in Section B of the DR (Section 8.1.4).

## 7.2.3 Bottom Characteristics

The character of the bottom shall be determined for nautical charting, particularly in harbors, designated anchorages, and in other areas where vessels may anchor. In addition to furnishing information for selecting anchorages, charted bottom characteristics assist fisherman in selecting areas where fish may be found while avoiding places where equipment may be damaged.

In general, sampling the surface sediment layer is usually adequate to define the bottom characteristics for charting. Clamshell bottom snappers or similar bottom samplers should be used to obtain as large a sample as possible. If a more detailed study of the ocean floor is required the project instructions will specify the type of sampler to use.

When a field unit is assigned to conduct bottom samples, the field unit should review the bottom sample plan provided within the Hydrographic Survey Project Instructions to the survey data acquired. The field unit should contact HSD/NSD Project Manager or COR to discuss modifying the bottom sample plan if the data suggest more appropriate locations for the bottom samples (e.g., depth at specified sampling location is > 80 m, backscatter data indicate homogeneous bottom type, etc.). The survey data will often better differentiate varying bottom characteristics within the survey area when compared to the sample plan provided. This may increase or decrease the sample density but should closely maintain the same numbers of samples per survey as originally assigned.

In areas where bottom samples are not required but where the general trend of the newly surveyed depths has changed significantly since prior surveys, the field unit shall contact HSD/NSD Project Manager or COR as appropriate to determine if bottom samples are necessary and to define the sample density.

When sampling is required, the hydrographer shall record position for each sample obtained. In addition, each

sample shall be described and completely attributed in the S-57 feature file. Refer to Section 7.5.1 for more detailed guidance on S-57 attribution of bottom samples.

## 7.3 Final Feature File

The Final Feature File (FFF) is the feature deliverable for an individual survey (i.e., HXXXXXX\_FFF). The FFF shall be delivered in S-57 .000 format. The FFF shall contain attributed information on specific objects that cannot be portrayed in a simple depth grid (Section 7.5). General soundings, contours, depth areas and area meta objects shall not be included in the FFF as these objects will be derived from finalized surfaces during chart compilation. In rare cases, an isolated sounding may be part of the FFF if it is a navigationally significant shoal and/or needs additional attribution. All Danger to Navigation features (Section 1.6) shall be included in the FFF with position and elevation reflecting the application of final correctors. Features to include in the FFF include are defined below:

### 7.3.1 Assigned Features

All Composite Source File (CSF) features with the NOAA extended attribute 'asgmt' populated with 'Assigned' shall be addressed and included in the FFF. The investigation requirement attribute, 'invreq,' will provide more information on how to address an assigned feature based on its feature class. The following general guidance shall also be used to address an assigned feature:

- Assigned features located inshore the 0.8 mm buffer: address if assigned by HSD/NSD Project Manager or COR. These are rare and would likely be a maritime boundary point or a feature considered navigationally significant.
- Assigned features located between the field-surveyed NALL and the 0.8 mm buffer: address by including all assigned features in the FFF with 'descr' = "Not Addressed" and 'remrks' = "Retain as charted, not investigated due to being inshore of NALL." If a feature in this zone is deemed navigationally significant and is safe to approach, the feature may be more thoroughly investigated.

Note: Navigational significance depends on several factors: location, proximity to shore, proximity to other features, and the marine traffic patterns/usage in the area. Ideally the person making the determination of navigational significance has extensive experience using nautical charts for navigation and can convey that perspective to the personnel conducting the field survey work. This is typically the NOAA vessel Commanding Officer (Chief-of-Party), Field Operations Officer, Hydrographer-in-Charge, or the contractor's Lead Hydrographer.

- Assigned features located within survey coverage, offshore of the NALL: address by including in the FFF with appropriate attribution (Section 7.3).

Note: Assigned submerged rocks within survey coverage, offshore of the NALL may be addressed by including in the FFF with 'descr' = delete and 'recomd' = categorization as rock or sounding left to cartographic discretion. No feature development or designated sounding is required in this case. If, however, the hydrographer determines it is necessary to continue to represent a submerged rock as S-57 object UWTRC instead of bathymetric soundings/curves, a feature development and designated sounding is required and the updated rock feature shall be included in the FFF with appropriate attribution.

### Unassigned Features

All Composite Source File (CSF) features with the NOAA extended attribute 'asgmt' populated with 'Unassigned' will be located outside of the sheet limit provided in the PRF. These features do not need to be addressed by the

field unit and shall not be included in the FFF. The field unit has the option of addressing an 'Unassigned' feature if it is deemed navigationally significant and safe to approach. Contact the HSD/NSD Project Manager or COR as needed.

## **For Info Only Features**

All Composite Source File (CSF) features with the NOAA extended attribute 'asgmt' populated with 'For Info Only' will be located within and outside of survey coverage. These features do not need to be addressed by the field unit and shall not be included in the FFF. They are sourced from the ENC or geographic cells and are simply included in the CSF for the hydrographer's awareness during survey operations. If applicable, the hydrographer shall note discrepancies of these features in the DR (Section 8.1.4 D.1 Chart Comparison).

### **7.3.2 New Features**

The following guidance shall be followed with respect to newly discovered features and their inclusion in the FFF: A feature, by definition in Section 7.1, may merit individual cartographic representation. Departures from the below new feature guidance shall be individually discussed in the DR.

- All new anthropogenic features (e.g., obstructions, wrecks, etc.) that at least meet the appropriate minimum required feature size for the assigned coverage requirement (e.g., 1 m x 1 m x 1 m and greater for object detection) shall be included in the FFF.
- All new, submerged, natural features (i.e., rocks with attribute WATLEV=3) that meet the appropriate minimum required feature size for the assigned coverage requirement shall be appropriately represented in the submitted surface (Section 7.3) but shall not be included in the FFF. Exception: all named rocks within the survey area shall be appropriately represented in the surface and included in the FFF.
- All new natural features, exposed at tidal datum (i.e., WATLEV = 1, 2, 4, or 5) that pose a danger to surface navigation shall first be considered for a Danger to Navigation submission (Section 1.6) and also included in the FFF.
- Features with any horizontal dimension greater than 1.0 mm at survey scale shall be treated as area features and delineated appropriately. Features with lesser horizontal dimensions shall be positioned and attributed as point features.

### **7.3.3 Feature Developments**

All submerged features required for inclusion in the FFF (Section 7.3) with a descrp = new or descrp = update (Section 7.5.2) that are detected with bathymetry shall be further developed to better estimate a reliable least depth. A development can be achieved with multibeam water column, divers least depth gauge, wire drag, mechanical sweep, or an additional acquired line of multibeam data oriented perpendicular to the mainscheme hydrography.

Note: Feature developments, as described above, have different requirements than SSS contact developments, as described in Section 6.1.3.3. Only a subset of SSS contacts will potentially become FFF features (Section 7.3).

### **7.3.4 Feature Disprovals**

If a feature that needs to be addressed is not detected in the field, a formal feature disapproval shall be undertaken. The field unit should reference the investigation requirement attribute, invreq, and contact HSD/NSD Project Manager or COR if it is unclear if a feature disapproval is required. In certain cases (e.g., 100% SSS with concurrent

multibeam), a disproof search radius will be assigned in the Project Instructions. This search radius will be based on the status of the charted feature (e.g., PA, PD, ED) and the survey scale. If the formal disproof indicates the feature does not exist, the disproved feature shall be included in the FFF with the appropriate NOAA extended attribution (i.e., descrp=delete).

Feature disproof techniques for an object detection survey:

- Object detection multibeam (Section 5.2.2.2) or
- 200% side scan sonar coverage that conforms to Section 6.1.1

Feature disproof techniques for a complete coverage survey:

- Complete coverage multibeam (Section 5.2.2.3) or
- 200% side scan sonar coverage that conforms to Section 6.1.1

**Note:** 100% side scan sonar coverage is not sufficient to disprove a feature.

### 7.3.5 Aids to Navigation

The hydrographer shall investigate all U.S. Coast Guard (USCG) and privately maintained fixed and floating aids to navigation located within the survey limits. Upon inspection of the most recent edition of the largest scale chart of the survey area and the latest edition of the USCG Light List (available online at <http://www.navcen.uscg.gov/?pageName=lightlists>), the hydrographer shall confirm the aid's characteristics at time of investigation and determine whether the aid adequately serves the intended purpose for which it was established. The results of all aid to navigation (ATON) investigations shall be summarized in the DR (Section 8.1.4 D.2) and copies of all correspondence shall be included in DR Appendix II.

#### On Station

If located on station and serving its intended purpose, USCG maintained aids and privately maintained fixed and floating aids to navigation shall be included in the FFF with descrp = retain.

#### Off Station

If the hydrographer determines that an aid to navigation is located off station, is damaged to the extent that it does not serve its intended purpose or its characteristics are incorrectly charted, the hydrographer shall report the information as outlined in Section 1.6 Dangers to Navigation. Include the ATON in the FFF (Section 7.3.5) with correct attribution.

#### Uncharted

If an uncharted fixed or floating aid to navigation is discovered within the survey area, the hydrographer shall obtain a position meeting Section 2.2 specifications on the aid and promptly report the new ATON as outlined in Section 1.6 Dangers to Navigation. Include geographic position, characteristics, apparent purpose, and by whom the aid is maintained (if known). The uncharted ATON shall be included in the FFF (Section 7.3.5). If an uncharted aid to navigation is temporary in nature or repositioned frequently, do not submit a DTON report, do not include the ATON in the FFF, but do note its existence in DR Section 8.1.4 D2.



## Specific Requirements

Other fixed and floating aids to navigation and landmarks within the survey area may require specific positioning methods which will be provided in the Project Instructions.

### 7.4 Designated Soundings

The hydrographer has the responsibility to review the surface and ensure that it reflects the conditions in the survey area. Even in cases where the appropriate resolution was selected, it is possible that the grid may fail to portray some navigationally significant depths and features. At the hydrographer's discretion, a sounding may be "designated", meaning it will override the gridded surface and force the model to recognize an estimated reliable least depth. These are also known as golden soundings.

Designated soundings are created primarily to 1) facilitate FFF feature management (see below) but selectively 2) they may be created in areas of critical underkeel clearance to override the gridded surface model to recognize an estimated least depth (Section 5.2.1.2.3).

**1. Feature Management** - The criteria for designated soundings created to aid in feature management:

- a. A designated sounding shall be selected over submerged addressed features required for inclusion in the FFF (i.e., `descr = new` or `descr = update`), as defined in Section 7.3. The position of the designated sounding must match the feature's position to the maximum precision allowed by the feature processing software (typically 0.0000001 degrees for x/y and 0.01 meters for z.)
- b. Survey Scale: When the distance between two features that would otherwise warrant individual designation is less than 2 mm at the scale of survey (e.g., 20 m for 1:10,000 scale) then only the shoalest of those features shall be designated and included in the FFF.
- c. In some cases, often in rocky nearshore areas, the least depths of many features in a relatively small area may fail to be preserved, even by very high resolution gridded surfaces. In these instances, the hydrographer shall designate the least depths on the most significant, shoalest features as required by the navigational use of the area and the scale of the survey. Only those features that meet the feature definition in Section 7.1 (i.e., may merit cartographic representation) shall be included in the FFF.

**2. Override the gridded surface model** - See Section 5.2.1.2.3.



### 7.5 Feature Attribution

Features shall be attributed using the International Hydrographic Organization (IHO) Special Publication 57 (IHO S-57), the IHO Transfer Standard for Digital Hydrographic Data. The IHO intends for the standard to be used for the exchange of digital hydrographic data between hydrographic offices, and for the distribution of hydrographic data to manufacturers, mariners and other data users. It was developed so that the transfer of all forms of hydrographic data would take place in a consistent and uniform manner. IHO Special Publication 57 may be downloaded at [www.iho.shom.fr](http://www.iho.shom.fr).

These Specifications will not attempt to include all possible S-57 objects and attribution that may be used to support hydrographic survey data. They shall identify the objects and attribution that are required for NOAA hydrographic survey data. If the hydrographer has any questions on the appropriate attribution for an object, they should contact the HSD/NSD Project Manager or COR for clarification.

### 7.5.1 S-57 Attribution

The following Attribute Legend shall be used for the subsequent tables in Section 7.5.1:

Attribute Legend:	
Mandatory	
Conditional	

All FFF (see Section 7.3) features shall have the attribution of SORIND and SORDAT populated. Exception for LNDARE feature class: only descrp = new and descrp = update LNDARE features are required to have SORIND and SORDAT populated.

Disproved and Retained features (i.e., descrp=delete and descrp=retain) will always maintain the original SORDAT and SORIND from the CSF.

Attribute	Description	
<b>All Feature Objects</b>	All surveyed objects will have the following attributes populated.	
<b>SORIND</b>	Source Indication	Information about the source of the object
<ul style="list-style-type: none"> <li>Country Code - US</li> <li>US Authority code - US for OSC</li> <li>Source - graph</li> <li>ID code - registry number</li> <li>Ex: US,US,graph,H12345</li> </ul>		
<b>SORDAT</b>	Source Date	The last day of survey acquisition formatted as YYYYMMDD
Instances which require altering SORDAT and SORIND: <ul style="list-style-type: none"> <li>New feature</li> <li>Modification to the geographic position of a feature</li> <li>Modification to the geometry (shape) of a feature</li> <li>Modification to the geographic primitive of a feature (e.g., point becomes line)</li> <li>Modification to a feature's S-57 object class</li> <li>Modification or addition to a feature's attribution</li> </ul>		
<i>Note:</i> <ul style="list-style-type: none"> <li>There shall not be any spaces after comma separated values in SORIND</li> </ul>		

The following table includes mandatory and conditional S-57 Attribution requirements for the most common features found in an FFF (Section 7.3) as well as some specific guidance in the note sections for each feature class. The table includes the following feature classes: SOUNDG, WRECKS, UWTROC, OBSTRN, PILPNT, MORFAC, SBDARE, COALNE, SLCONS, LNDARE, and LNDELV. If a field unit has a question regarding attribution for a FFF feature class not listed, contact the HSD/NSD Project Manager or COR for guidance.

Note: Features that have been formally disproved (Section 7.3) will maintain the original S-57 attribution.

Object	Attributes	
	Acronym	Description
SOUNDG (Sounding)	TECSOU *	(Technique of sounding measurement)
	QUASOU **	(Quality of sounding measurement)

**Note:**

- Only soundings for DTONs or other significant shoals should be included in the feature file.
- All depth units are in meters with at least decimeter precision.

* Technique of Measurement for Height or Depth (TECSOU)	S-57 Attribute ID
<i>VBES (single beam) alone</i>	'1' found by echo-sounder
<i>Side Scan Sonar alone</i>	'2' found by side scan sonar
<i>Multibeam alone</i>	'3' found by multibeam
<i>Skunk Striping (full coverage SSS with partial coverage multibeam)</i>	'3' found by multibeam, with CATZOC reflecting lack of full coverage
<i>Diver depth</i>	'4' found by diver
<i>LIDAR alone</i>	'7' found by laser
<i>Heights on rocks or islets using range finder or visual estimation</i>	'12' found by leveling

\*\*QUASOU: All sounding features that were surveyed using a multibeam echo sounder, single beam echosounder, or lidar to NOAA/IHO standards are assumed to be QUASOU Depth Known. In these cases QUASOU should be left null. Attribute QUASOU only in the cases outlined below:

- *Depth Unknown: Use this category for obstruction area objects, such as foul areas, where "Unknown" is used for VALSOU and WATLEV.*
- *Least Depth Known: Shall be populated with point objects (i.e., wrecks, rocks, and obstructions) under these circumstances:*
  - *Depth derived using Multibeam Echosounder (MBES) System*
  - *Diver investigation using Diver Least Depth Gauge (DLDG)*
  - *Manual Depth Measurement Equipment using lead line or sounding poles*
  - *Sounding "designated" from the Surface*
  - *Feature height derived by leveling*
- *Value Reported (not confirmed): Use this category for Side Scan Sonar contacts in which a sonar depth is not acquired and which the side scan contact has not been investigated.*

Object	Attribute	
	Acronym	Description
<b>Features:</b>	For all sounding-based features, see instructions for populating TECSOU and QUASOU attributes under DEPTHS, above.	
WRECKS (wreck)	CATWRK	(Category of wreck)
	WATLEV	(Water level effect)
	VALSOU	(Value of sounding)
	TECSOU	(Technique of sounding measurement)
	QUASOU	(Quality of sounding measurement)
<b>Note:</b> Reference Appendix F for WATLEV attribution.		
UWTROC (Underwater/Awash/Covers & Uncovers Rock)	VALSOU	(Value of sounding)
	WATLEV	(Water level effect)
	QUASOU	(Quality of Sounding Measurement)
	TECSOU	(Technique of sounding measurement)
<b>Note:</b> Reference Appendix F for WATLEV attribution.		
<ul style="list-style-type: none"> <li>If several assigned rocks are found to be part of a inshore rocky area, the hydrographer may elect to delineate the area as foul area (OBSTRN area with CATOBS = Foul Area) and forgo investigating each individual rock (i.e., descrp=Not addressed, remrks= "Rock is part of foul area"). The hydrographer shall address any rocks that they feel are navigationally significant within the foul area.</li> </ul>		
OBSTRN (Obstruction)	VALSOU*	(Value of sounding)
	WATLEV**	(Water level effect)
	QUASOU	(Quality of Sounding Measurement)
	TECSOU	(Technique of sounding measurement)
	CATOBS	(Category of Obstruction)
	NATSUR	(Nature of Surface)
<p>* For line or area objects - VALSOU should represent the shoalest depth representing the feature or within the area obstruction and should match either the shoalest grid node or designated data point. VALSOU should be left blank if depth not available or if OBSTRN CATOBS = foul area.</p> <p>**For line or area objects - If VALSOU is not known, use WATLEV = "Unknown". If a VALSOU least depth is given, use WATLEV = Covers and Uncovers, Awash or Always Submerged.</p> <p>Reference Appendix F for WATLEV attribution.</p> <p>OBSTRN CATOBS =2 (wellhead) guidance:</p> <ol style="list-style-type: none"> <li>If wellhead is found and considered a danger to navigation, develop the feature (7.3.3), designate the feature (7.4), submit it as a DTON (1.6), and include it in the FFF (7.3).</li> <li>If wellhead is found and merits individual cartographic representation, develop the feature (7.3.3), designate it (7.4), and submit in FFF (7.3). Note: if the wellhead is deeper than 20 m then it is unlikely to merit individual cartographic representation.</li> <li>If wellhead is found and does not merit cartographic representation, do not investigate it as a feature. Include it in the FFF with "descrp = delete" and "remrks=wellhead addressed as represented in the surface"</li> <li>If the wellhead is not found, in cases where 100% SSS with concurrent multibeam is being used as the primary coverage technique, a 50 m disproval search radius using a technique described in Section 7.3.4 is necessary. Include in the FFF with descrp = delete.</li> </ol>		

PILPNT (Pile)	CATPLE	(Category of pile)
	CONDTN	(Condition)

**Note:**

- MBES data on pilings supporting and abutting piers and superstructures shall be rejected. The piers or structures shall be surveyed as shoreline construction (SLCONS) features.
- If a PILPNT is found to be submerged, the object shall be classified as an OBSTRN with CATOBS = 1. Reference Appendix F for WATLEV attribution.

MORFAC (Mooring/Warping facility)	CATMOR	(Category of mooring/warping facility)
	BOYSHP	(Buoy shape)
	COLOUR	(Color)
	COLPAT	(Color pattern)
	CONDTN	(Condition)
	NATCON	(Nature of construction)
	STATUS	(Status)

**Note:** If a MORFAC is found to be submerged, the object shall be classified as an OBSTRN with CATOBS = 1 Snag/Stump. Reference Appendix F for WATLEV attribution.

SBDARE (Seabed area) Point Objects	NATSUR*	(Nature of surface)
	NATQUA*	(Nature of Surface - Qualifying Terms)
	COLOUR	(Color)

\* Multiple characteristics, colors and qualifiers may be used. The constituents should be comma separated in order of predominance using the S-57 ID number. See Appendix H for further details on encoding bottom samples.

**Note:**

A complete description of a bottom sample consists of: one adjective describing the grain size or consistency; one adjective designating the color; and one noun naming the class of bottom material. If the sample consists almost entirely of one constituent, only one noun shall be used. If the sample consists of two or more constituents, the nouns for the primary constituents shall be used and arranged in order of their predominance. For example, if a sample of fine black sand contains a smaller portion of broken shells and a couple of pebbles, the bottom characteristic shall be recorded as follows:

*fne bk S brk Sh*

Sediments are typed according to the size of the particles. Table 1, located in Appendix H, is a general guide for classification of sands and courser particles. It is not intended that the dimension be measured. A careful estimation by eye is satisfactory. Technically there are two classes of material finer than sand. These are silt and clay. For practical purposes, silt and clay are classified under the general term of, mud.

Consistencies of bottoms determined by feeling with lead line or sounding pole (without visual examination of the material) should usually be described as “hard” or “soft”. The term “rocky” may be used only when it is known positively that the bottom is bedrock or consists of material larger than gravel, although a specimen was not obtained for examination. “Rock” is only used when solid rock or a rock ledge is visible to the hydrographer.



The return of an empty sampler is not a sufficient reason to label the bottom as “hard” or “soft”. If a bottom sample was attempted but no sample was recovered the NATSUR will be categorized as Unknown. Do not use the NATQUA “hard” attribute for unsuccessful samples.

SBDARE (Seabed area) <i>Line and Area Objects</i>	NATSUR*	(Nature of surface)
	WATLEV	(Water Level Effect) - reefs, ledges and rocky seabed areas
	WATLEV	(Water Level Effect) - rocky seabed areas that extend to shore
	NATQUA	(Nature of Surface - Qualifying Terms)
* Use NATSUR = rock for rocky seabed areas		
<b>Note:</b>		
<ul style="list-style-type: none"> <li>SBDARE line or area objects may be used to characterize areas with numerous discrete submerged rocks (rather than encoding individual rock features) and/or areas of the seafloor that are rocky in nature. The extents of the area should be delineated and characterized as SBDARE (seabed area), and the attribute NATSUR (nature of surface) encoded as “rock”. See Sections 5.2.1.2.3 and 7.4 for more guidance on designating soundings in rocky areas.</li> </ul>		
COALNE (Coastline)	CATCOA	(Category of Coastline)
<b>Note:</b> <i>descr = new or descr = update COALNE features require CATCOA attribute populated</i>		
SLCONS (Shoreline construction)	CATSLC	(Category of shoreline construction)
	CONDTN	(Condition)
	WATLEV	(Water level effect)
<b>Notes:</b>		
<i>descr = new or descr = update SLCONS features require CATSLC attribute populated</i>		
<p>Data under charted man made features (e.g., piers, anchor chains) will be rejected and not included in delivered products. This includes the MBES data on pilings supporting and abutting piers and superstructures. The exceptions to this rule are data under bridges and other features above the surface of the water that do not impede waterborne traffic and small marina style “finger” piers that are supported by standard pilings. In the case of “finger” piers, the pier structure should be rejected but the seafloor shall remain in the data. All assigned and any new (within sheet limit) piers or structures shall be surveyed as shoreline construction features and included in the FFF.</p>		
LNDARE (Land area) <i>Point, Line, or Area</i>	Used to characterize islets. Should be accompanied by LNDELV point or line object, denoting the highest point of the feature. LNDARE point objects accompanied by LNDELV point objects must share exact geographic positions to the maximum allowable precision by the S-57 encoding software using a “Copy Feature Geometry” or similar tool. See WATLEV Attribution Figure F.1 in Appendix F for vertical height requirements by geographic area. Islets with a horizontal distance greater than 1.0 mm at survey scale shall be delineated as an area feature.	
<b>Note:</b> <i>descr = new or descr = update LNDARE features require LNDELV attribute populated</i>		
LNDELV (Land elevation)	ELEVAT*	(Elevation)
*Elevation is relative to the MHW datum		
<b>Note:</b> <i>descr = new or descr = update LNDARE features require LNDELV attribute populated</i>		

## 7.5.2 NOAA Extended Attribution

The hydrographer shall attempt to provide as much additional information as possible on a feature to facilitate the Hydrographic Branches in final chart compilation of the survey. The additional information shall be included with the feature in the NOAA Extended Attributes instead of the Descriptive Report. NOAA Extended Attribution is not part of the IHO S-57 Standard but is classified as mandatory and conditional using the guidance in this section.

The following Attribute Legend shall be used for the subsequent tables in Section 7.5.2:

Attribute Legend:	
Mandatory	
Conditional	

Assigned (Section 7.3.1), new (Section 7.3.2), and disproved (Section 7.3.4) features require these mandatory NOAA Extended Attributes:

Attribute	Description	
<b>descr</b>	Description	Portrays the field charting action.
	New	New features or new position
	Update	Modification to attribution, geometry, and/or feature object class. Exception: change of geometry for line and area features
	Delete	Disprovals or erroneous features
	Retain	Addressed items that are represented properly on the chart. Included a remark for informational purposes as necessary
	Not Addressed	'Assigned' items from the HSD/NSD Project Manager or COR which were not addressed. Include remark describing why the feature was not addressed

### New/Delete vs. Update:

- Charted feature is found in new position via multibeam, lidar, vessel-mounted laser scanning, or any remote sensing system capable of generating a georeferenced point cloud sufficient to differentiate features a survey scale, regardless of proximity to charted feature:
  - descr = Delete for charted feature (delivered from CSF)
  - descr = New for surveyed feature (derived from grid sounding for multibeam and lidar, derived from point cloud for laser scanning)
- Charted feature is found via visual observation or handheld laser range finder, within 10 m of the charted feature:
  - descr = Update (populate surveyed height/depth of feature, not position)
- Charted feature is found via visual observation or handheld laser range finder, greater than 10 m from the charted feature:
  - descr = Delete for charted feature (delivered from CSF)
  - descr = New for surveyed feature (derived from visual observation or handheld laser range finder)
- Charted line or area feature geometry has changed.
  - descr = Update; then manually edit the geometry

Note: if the new area extents border the edge of bathymetry, instead of manually editing the geometry, the hydrographer may use 'recomd' = edit the geometry to extents of bathymetry

OR when extensive geometry changes are needed:

  - descr = Delete for incorrectly charted feature
  - descr = New for correctly surveyed feature

<b>remrks</b>	Remarks	Provides additional information about features that is not captured elsewhere in the digital data (e.g., S-57 attribution)
<p><i>Note:</i></p> <ul style="list-style-type: none"> <li>• See Section 7.3.1 for descrp/remrks of assigned features located between the surveyed NALL and 0.8 mm buffer.</li> <li>• Do NOT include exact geographic positions (Latitude and Longitude), least depths, etc.</li> </ul>		
<b>recomd</b>	<b>Recommendations</b>	Charting Recommendations – As needed, include information to ensure proper charting of a feature.
<p><i>Note:</i></p> <ul style="list-style-type: none"> <li>• Only required for new features and charted feature disprovals.</li> <li>• Do NOT include exact geographic positions (Lat.- Long.), least depths, etc.</li> </ul>		
<b>sftype</b>	Special Feature Type	Indicates a feature with a special designation
	ATON	ATON investigations
	DTON	Dangers to Navigation
	Maritime Boundary	Maritime Boundary investigations
	Lidar Investigation	Lidar investigations
<p><i>Note: Only required for special feature type objects</i></p>		
<b>dbkyid</b>	Database Key ID	Unique ID for use in relational database
<b>images</b>	Images	Images associated with a feature (i.e., MBES or SSS screen-grabs or digital photos)
<p><i>Note:</i></p> <ul style="list-style-type: none"> <li>• Required for DTON, WRECKS, OBSTRN*, OFSPLF, maritime boundary points, and significant baring/exposed features. WRECKS images shall include the approximate dimensions of the wreck. *Images are not required for foul areas (OBSTRN CATOBS = foul area).</li> <li>• The required format for all images (including 2-D graphics, 3-D graphics and photos) shall be JPEG, PNG, GIF, or TIFF.</li> <li>• Images shall have a unique identifier name.</li> <li>• Multiple images for one feature shall be semi-colon delimited.</li> <li>• All images (including SSS contact images) and photographs shall be placed in the Multimedia folder. A copy of the side scan sonar contact images shall remain in the CARIS HDCS folder if CARIS software is used for processing.</li> <li>• Do not include images in the S-57 PICREP attribute.</li> </ul>		
<b>obstim</b>	Observed Time	Observed time in the format YYYYMMDDThhmmss
<p><i>Note:</i></p> <ul style="list-style-type: none"> <li>• Required for contractor DTON submission (see Section 1.6)</li> </ul>		



### 7.5.3 NOAA Discretionary Attribution

The following is a list of additional NOAA Extended Attributes that are discretionary.

Attribute	Description	
<b>acqsts</b>	Acquisition Status	A tracking tool used during data processing that ensures features are fully investigated as necessary.
		Investigate
		Resolved
<b>asgnmt</b>	Assignment Flag	Indicates assignment status of items delivered to the field by the HSD/NSD project manager or COR.
		Unassigned
		Assigned
		For Info Only
<p><i>Note:</i></p> <ul style="list-style-type: none"> <li>• See section 7.3.1 for how to address assigned features</li> <li>• For Information Only features are for reference only and do not need to be verified or addressed by the field unit.</li> </ul>		
<b>cnthgt</b>	Contact Height	Contact height of side scan sonar contacts.
<b>invreq</b>	Investigation Requirements	Specific investigation requirements defined by the HSD/NSD Project Manager or COR.
<p><i>Example of invreq:</i></p> <ul style="list-style-type: none"> <li>• Specific requests from customers about particular features, or questionable features that may warrant extra attention.</li> <li>• The survey limit feature (TESARE) includes: H number, Priority, Sheet Name.</li> </ul>		
<b>keywrđ</b>	Keyword	Customized word used for processing or querying data.
<b>prkyid</b>	Primary Key ID	Provides a means for manual correlation. The primary key ID can be populated for the secondary feature with the primary feature's Database key ID.
<b>prmsec</b>	Primary/Secondary Status	Indicates the status of the feature during feature or contact correlation.
		Primary
		Secondary
		Pending
<b>userid</b>	User ID	Provides a unique identifier.

# 8 Deliverables

## Contents

<b>8 Deliverables.....</b>	<b>101</b>
8.1 Field Reports .....	101
8.1.1 Progress Reports .....	103
8.1.1.1 Weekly Progress Reports .....	103
8.1.1.2 Monthly Progress Report.....	104
8.1.2 Survey Outline .....	104
8.1.3 Coast Pilot .....	106
8.1.4 Descriptive Report (DR).....	106
8.1.5 Descriptive Report Supplemental Reports.....	115
8.1.5.1 Data Acquisition and Processing Report .....	115
8.1.5.2 Horizontal and Vertical Control Reports .....	117
8.2 Side Scan Sonar Deliverable.....	118
8.2.1 Side Scan Sonar Mosaic .....	118
8.2.2 Side Scan Sonar Contact File .....	119
8.2.3 Data Acquisition and Processing Logs .....	119
8.3 Digital Data Files .....	119
8.3.1 Media.....	119
8.3.2 Bathymetric Data.....	120
8.3.3 Side Scan Sonar Data.....	121
8.3.4 Backscatter Deliverables .....	122
8.3.5 ERS Data Deliverables.....	122
8.3.6 Other Data.....	123

## 8.1 Field Reports

Horizontal positions shall be recorded in meters, with a precision of at least decimeters; see Section 5 regarding requirements for vertical (depth) positions. This precision shall be maintained throughout the processing pipeline and be maintained in the digital data.

All field units (in-house and contract) shall adhere to the hydrographic survey report naming conventions and format. Hydrographic survey report digital files submitted to and handled by HSD/NSD shall be delivered in separate reports and follow the standard naming convention as listed below:

### Descriptive Report:

- Main Body  
(Sections A through D) in XML DR format:
  - Format: <Survey Registry Number>\_DR.xml
  - Example: “H12345\_DR.xml”
- Full Report  
(Cover Sheet, Title Sheet, Sections A through E) in Portable Document Format (PDF):
  - Format: <Survey Registry Number>\_DR.pdf
  - Example: “H12345\_DR.pdf”

- Appendices in Portable Document Format (PDF):

#### I. Water Levels:

- Format: <Survey Registry Number>\_Tide\_Request.pdf
- Example: "H12345\_Tide\_Request.pdf"
  
- Format: <Survey Registry Number>\_Tide\_Note.pdf
- Example: "H12345\_Tide\_Note.pdf"

(If applicable)

- Format: <Survey Registry Number>\_Vertical\_Control\_Memo.pdf
- Example: "H12345\_Vertical\_Control\_Memo.pdf"
  
- Format: <Survey Registry Number>\_Transmittal\_Letter.pdf
- Example: "H12345\_Transmittal\_Letter.pdf"

#### II. Supplemental Survey Records and Correspondence:

DTON Files (Use unique sequential numbering scheme for multiple reports):

- Format: <Survey Registry Number>\_DTON\_Report\_unique#.pdf
- Example: "H12345\_DTON\_Report\_1.pdf"
  
- Format: <Survey Registry Number>\_DTON\_NDB\_Verification\_unique#.pdf
- Example: "H12345\_DTON\_NDB\_Verification\_1.pdf"

Other Correspondence (if applicable):

- Format: <Survey Registry Number>\_Description\_Correspondence.pdf
- Example: "H12345\_Bomb\_Ordinance\_Area.pdf"

### **Separates:**

- I. Acquisition and Processing Logs in Portable Document Format (PDF):
  - Format: <Survey Registry Number>\_Aquisition\_and\_Processing\_Logs.pdf
  - Example: "H12345\_Aquisition\_and\_Processing\_Logs.pdf"
  
- II. Digital Data in Portable Document Format (PDF):
 

Crossline Comparisons:

  - Format: <Survey Registry Number>\_Crossline\_Comparison.pdf
  - Example: "H12345\_Crossline\_Comparison.pdf"

Sound Speed Data Summary:

  - Format: <Survey Registry Number>\_Sound\_Speed\_Data\_Summary.pdf
  - Example: "H12345\_Sound\_Speed\_Data\_Summary.pdf"

### **Descriptive Report Supplemental Reports:**

- Data Acquisition and Processing Reports in Portable Document Format (PDF):
  - Format: <Project Number>\_DAPR.pdf
  - Example: "OPR-A123-KR-10\_DAPR.pdf"

- Data Acquisition and Processing Report Appendices in Portable Document Format (PDF):
  - Format: <Project Number>\_DAPR\_Appendices.pdf
  - Example: “OPR-A123-KR-10\_DAPR\_Appendices.pdf”
- Horizontal and Vertical Control Reports in Portable Document Format (PDF):
  - Format: <Project Number>\_HVCR.pdf
  - Example: “OPR-A123-KR-10\_HVCR.pdf”

In rare instances it may be necessary for a field unit to submit a revised version of a hydrographic survey report. This occurs most often when the DAPR submitted with the first survey of a long project (as required in Section 8.1.5.1) does not include all information required for later surveys.

Field units shall take all practical steps possible to avoid revision and resubmission of reports. However, when revisions are necessary, the following guidance shall apply:

- The revised report shall fully supersede all previous versions. For example, if a DAPR is submitted with the first survey of a project, and subsequently revised for the second survey, the revised DAPR shall apply to both surveys and replace the original submission
- Revised reports shall be identified by inclusion of a revision number in the name as follows:
  - Format: <Report Base Name>\_rev<revision number>.<suffix>
  - Example 1: “OPR-A123-KR-10\_DAPR\_rev1.pdf” (the first revision of the DAPR for OPR-A123-KR-10; fully supersedes “OPR-A123-KR-10\_DAPR.pdf”)
  - Example 2: “H12345\_DR\_rev2.xml” (the second revision of the DR file for H12345; fully supersedes “H12345\_DR\_rev1.xml” and “H12345\_DR.xml”)

## 8.1.1 Progress Reports

### 8.1.1.1 Weekly Progress Reports

The purpose of the weekly progress report is to keep the project managers and Coast Survey staff apprised of ongoing fieldwork. The field unit shall submit a weekly progress report during field operations, no later than Monday (close-of-business), each week of field acquisition, emailed to the assigned HSD/NSD Project Manager or COR with a CC to [progress.sketches@noaa.gov](mailto:progress.sketches@noaa.gov).

Weekly Progress Report Contents:

- a. Brief narrative summarizing the past week’s activities and the anticipated plans for the coming week. The narrative shall discuss all activities related to mobilization/demobilization, control station installation, and data acquisition progress. Other major issues (e.g., significant weather delays, equipment failures, etc.) that may affect acquisition milestones shall be discussed.
- b. An up to date coverage map, 32-bit depth floating point raster, at 8 m or 16 m grid resolution projected to the project’s NAD83 UTM zone. Z-values shall be positive down, in meters, and areas of no data shall have value of -9999. Acceptable raster file formats include BAG, CSAR, and TIFF. Naming convention shall follow: OPR\_X###\_XX\_##\_<month>\_<day>.<bag/csar/tiff>. Side scan sonar coverage maps may be submitted as tiffs.
- b. Graphic showing the up to date coverage map, the project sheet limits, an appropriate chart, and a simple title block indicating the appropriate contractor/field unit name, plain language project name, and date of

coverage. See example in figure, below. Naming convention shall follow:  
OPR-X###-XX-##-\_  
<month>\_<day>.pdf

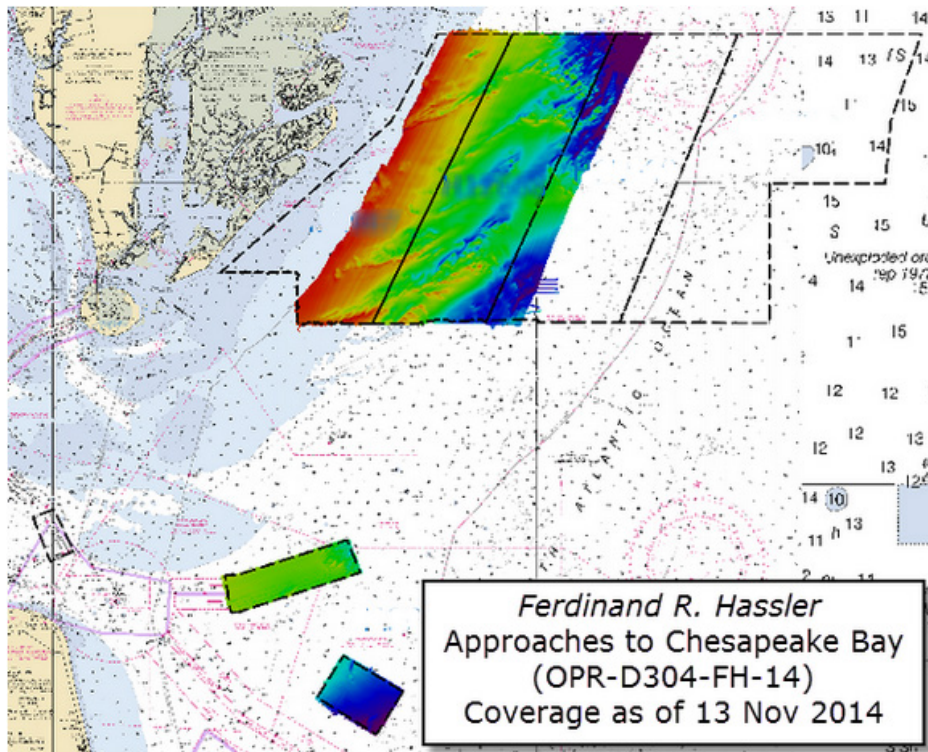

Figure 8.1: Example of a weekly progress report graphic per 8.1.1.1.c.

### 8.1.1.2 Monthly Progress Report

The hydrographer shall report Monthly Survey Progress digitally as one Excel file in accordance with the guidance below by the fifth day of the month following survey operations. NOAA field units shall submit the report via email to [progress.sketches@noaa.gov](mailto:progress.sketches@noaa.gov). To assist in the submission of this information, HSD/NSD will provide each ship and contractor with documented instructions and a Monthly Report Excel Template with separate tabs as indicated below.

- a. Survey Progress Estimate – This will be used to track estimated monthly survey progress by survey within a given month. For each month that data is acquired on a survey sheet (as well as sheets that are still incomplete) the cumulative percentage completed through the end of that month should be entered in the spreadsheet. Any modifications to the initial survey sheet layout must be reported.
- b. Project Statistics - This will be used to track monthly statistics by project such as linear nautical miles by vessel and system, items investigated, control stations and bottom samples.
- c. Vessel Utilization - This will be used to track vessel utilization on a daily basis such as Days At Sea (DAS), planned and actual operational hours, and reason for down time.

### 8.1.2 Survey Outline

After completion of all field work for a given survey sheet, the hydrographer shall provide a survey outline that shows the extent of hydrography completed for the registered survey (e.g., H number). This outline shall bound the extent of continuous survey data judged by the hydrographer to be adequate to supersede the chart. Along shore, the survey outline shall be coincident with the NALL as surveyed in accordance with the Project Instructions and

Section 1 of this document.

Careful attention should be paid in the near shore area to ensure that features and bathymetry inshore of the NALL are not included. The survey outline need not include all discrete features contained in the S-57 feature file deliverable (i.e. a rocky area or ledge may extend inshore of the survey outline). Also, the Survey Outline should not inscribe high water features positioned inshore of the NALL (e.g., Aids to Navigation).

The only exception to this is coverage acquired pursuant to investigation of assigned items from HSD/NSD, which should be inscribed by the Survey Outline, and LIDAR surveys. The survey outline for a LIDAR survey shall be coincident with the MHW.

The final survey outline shall normally be a single, completely enclosed polygon bounding the final surveyed area as described above. In cases where this area includes an unsurveyed region (e.g., an island), the survey outline file will also include an interior limit (i.e., 'donut hole') following the NALL around this area. In cases where the survey includes a detached surveyed area (e.g., an assigned item with a search radius that does not intersect the main body of the survey), the final survey outline file shall include a separate polygon for the detached area.

The final survey outline shall be submitted as either a S-57 feature in .000 format or as a shapefile. For S-57 submission, the outline shall be attributed with Feature Object Class M\_COVR in a .000 format in the WGS84 datum, unprojected. The outline shall not be include in the FFF. The M\_COVR feature shall be attributed as depicted in the table below:

Object	Attribute	
	Acronym	Description
M_COVR (Coverage)	Used for survey outline.	
	CATCOV	(Category of coverage)
	INFORM	(Inform)
	NINFOM	(Information in national language)
<p><b>INFORM:</b> shall be populated with the following information separated by semi-colon in this order:</p> <ul style="list-style-type: none"> <li>Platform; State; Scale</li> </ul> <p>Example: FH; MD; 20,000</p> <p><b>NINFOM:</b> shall be populated with the technique of sounding measurement.</p> <ul style="list-style-type: none"> <li>Use the terms: Lidar, MBES, VBES, or SSS.</li> <li>If more than one technique was used separate the techniques by a semi-colon. Example: MBES; SSS.</li> </ul>		

To submit the outline in shapefile format, the submission must be in the Latitude/Longitude NAD83 (EPSG:4269) coordinate system and include the following file formats:

- .shp - containing feature geometry
- .shx - containing positional index of the feature geometry
- .dbf - containing feature attributes
- .prj - containing coordinate system and projection information

The shapefile Attribute Table shall be populated with the Platform, State, Scale, and category of coverage.

Final survey outlines shall be submitted via email [survey.outlines@noaa.gov](mailto:survey.outlines@noaa.gov) with a CC to the HSD/NSD Project Manager or COR. Copies of this correspondence shall be included in DR Appendix II.

The final survey outline should be submitted as soon as practical after completion of field work. If the outline has

not been submitted within 30 days of completion of field work, the hydrographer shall contact HSD/NSD Project Manager or COR to explain the delay and provide an estimate for delivery. Any large differences ( $\pm 10\%$ ) between the total nautical square miles reported via the Survey Progress Report for the survey and the area defined by the survey outline should be explained in the cover e-mail. Email the outline to [survey.outlines@noaa.gov](mailto:survey.outlines@noaa.gov).

### **8.1.3 Coast Pilot**

A field verification of Coast Pilot information, referred to as a Coast Pilot Review, shall be conducted for each assigned survey area. Additionally, information relating to the general operations area (e.g., areas frequently transited and facilities utilized during imports) should be reviewed and verified or updated to whatever extent practicable.

A Coast Pilot Field Report will be provided by HSD/NSD. This report may contain specific questions about items in the Coast Pilot that require field verification or clarification. In addition, this report may contain the actual paragraphs from the Coast Pilot that are affected by the survey area.

Coast Pilots are updated on a weekly basis. Updated Coast Pilots can be downloaded from the Coast Pilot website, <https://nauticalcharts.noaa.gov/publications/coast-pilot/index.html>. The hydrographer shall first download the latest edition of Coast Pilot and compare against the information contained in the Coast Pilot Field Report. In the event of a conflict between the two sources, the review shall be completed using the information in the downloaded Coast Pilot.

A Coast Pilot Review Report shall be submitted following the completion of operations within a project area, and no later than at the time of submission of the first Descriptive Report for that project. If an updated edition of the Coast Pilot was used, this shall be noted. In this report, the hydrographer shall respond to each question posed in the Coast Pilot Field Report. If the hydrographer is not able to address a specific question, that shall also be noted. In addition, the hydrographer shall make reasonable attempts to verify the text of the actual Coast Pilot paragraphs that are affected by the survey during field operations. Updates shall be made as follows:

- Deletions to the existing text shall be shown as strikethroughs.
- Recommended revisions, including any new information that would be beneficial to the mariner, shall be shown in red text.
- Existing text that has been reviewed and verified to be correct during field unit operations shall be changed to green text.
- Existing text that could not be verified or refuted during operations shall remain in black.

The consolidated Coast Pilot Review Report shall be submitted in a PDF format and shall include answers to the specific questions, updates to the actual paragraph text, and the original Coast Pilot Field Report. This file shall be named <Project Number>\_Coast Pilot Review Report.pdf (Example: “OPR-A123-KR-15\_Coast Pilot Review Report.pdf”) and submitted via email to [OCS.NDB@noaa.gov](mailto:OCS.NDB@noaa.gov) and [Coast.Pilot@noaa.gov](mailto:Coast.Pilot@noaa.gov) (with a CC to the HSD/NSD Project Manager or COR). Copies of this correspondence shall be included in DR Appendix II.

### **8.1.4 Descriptive Report (DR)**

A Descriptive Report (DR) is required for each hydrographic survey, unless otherwise stated in the Project Instructions. The Project Instructions will specify if a DR Memo or DR Summary is acceptable instead of the standard DR. If the DR format is unclear for a survey, contact the HSD/NSD Project Manager or COR.

The primary purposes of a Descriptive Report are to: 1) help cartographers process and evaluate the survey; 2) assist the compilers producing or revising charts; 3) document various specifications and attributes related to

the survey and its by-products; and 4) provide a legal description of the survey standards, methods, and results. The cartographers will have no knowledge of the particulars of a survey, other than what is documented in the Hydrographic Survey Project Instructions or Statement of Work, digital survey data, Descriptive Report, and supplemental reports referenced in the Descriptive Report. The Descriptive Report is archived as a historical and legal record for the survey.

The Descriptive Report supplements the survey data with information that cannot be depicted or described in the digital data. The Descriptive Report describes the conditions under which the survey was performed, discusses important factors affecting the survey's adequacy and accuracy, and focuses upon the results of the survey. It contains required information on certain standard subjects in concise form, and serves to index all other applicable records and reports.

The Descriptive Report (or Descriptive Report Summary or Memo, if specified in the Project Instructions) shall be submitted electronically in both XML and Adobe PDF format. The XML file shall be validated against the latest version of the XML DR schema available at <https://nauticalcharts.noaa.gov/publications/standards-and-requirements.html>. The PDF file shall be generated using the latest version of the XML DR stylesheet. The schema will define the required structure, order, and information to be included in the DR. The stylesheet will ensure that the PDF files are formatted in a consistent manner. NOAA field units shall generate the DR using the most recent version of the Pydro XML DR Application.

The XML file shall be named according to the Registry Number of the Survey (ex: H12345\_DR.xml). All images and other linked files shall be included in a folder named "SupportFiles" and shall be reference in the XML file using relative path names. Both the XML file and the SupportFiles folder shall be submitted as a single zip file, named according to the Registry Number of the Survey (ex: H12345\_DR.zip).

Submit the entire Report (Cover Sheet, Title Sheet, Sections A through E) in a single PDF file. The appendices shall be submitted as a separate, single PDF file.

The Descriptive Report shall not be encrypted, secured, or locked.

The following information is required in each Descriptive Report in the order listed below:

## **COVER SHEET & TITLE SHEET**

The Cover Sheet is used to identify the survey, while the Title Sheet is often referred to for information pertaining to the survey. Both the Cover Sheet and the Title Sheet shall be populated from information entered into the Metadata section of the XML DR.

The following metadata will be included in the Project Letter Instructions: Project Number, Project Name, General Locality, Field Unit, Registry Number, Sheet ID, Sublocality, State, Country, and Scale.

The "Remarks" section should contain any additional information, including the purpose of the survey and survey area information that will identify the project or clarify the entries above. Other Descriptive Reports or special reports containing information or data pertinent to the survey that are not listed in Section E of the Descriptive Report text should be referenced here. Note the time zone used during data acquisition (e.g., All times are recorded in UTC). If applicable, list the name and address of the contractor and any major subcontractors. If applicable, include the UTM zone number.



## **Descriptive Report TEXT**

General statements and detailed tabulations of graphically evident data, such as inshore rocks, shoals, or coral heads already shown in the S-57 final feature file should normally not be included in the Descriptive Report. Hydrographic characteristics of the survey area such as nearshore features, shoreline, currents, water levels, and changes to the chart that are otherwise not clearly defined by the digital products should be completely described in the Descriptive Report.

Include all information required for complete understanding of the field records. When referring to a hydrographic feature in the S-57 final feature file, give the latitude and longitude of the feature. Discussions and explanations should be written in a clear and concise manner. Avoid using geographic names in the text of the Descriptive Report that do not appear on the nautical chart. Avoid verbosity.

### **Note on Cultural or Historic Submerged Features**

Features on the seafloor may be discovered which are of potential cultural or historical significance and require special consideration. These include wrecks of ships or aircraft, recognizable debris from wrecks, or other items which may appear anthropogenic in origin and have some associated cultural or historical significance. Any feature determined to be a Danger to Navigation shall be immediately reported through the standard DTON reporting process.

The (potential) cultural or historic significance of any feature shall not be discussed nor identified by name in the Descriptive Report. Data and information from these features must always be protected and may only be released in accordance with OCS policies and procedures or as specified in the Project Instructions or other written instructions from OCS. These features should be included in the Final Feature File with an image, SSS or bathymetry.

## **A. AREA SURVEYED**

Provide general information about the area surveyed, the quality of the survey, and the survey coverage. In addition, include the dates of the survey, the square nautical miles (SNM), and the linear nautical miles (LNM) acquired during the survey.

- Survey Limits shall be entered in decimal degree format.
- The Coverage Graphic shall be inclusive of the survey area. The information related to the present survey should be clearly shown and highlighted in some way to draw attention to its location within the project area. A second small scale graphic should be included if necessary to provide additional geographic context of where the survey is located.
- When appropriate, simple statements indicating adherence to the Project Instructions, Statement of Work, or HSSD are acceptable (e.g., "Survey Limits were acquire in accordance with the requirements in the Project Instructions and the HSSD.")
- Linear nautical miles that are deleted for any reason shall not be included.
- Specific dates of data acquisition shall reflect the days of work for the referenced survey only, not the total project.

## B. DATA ACQUISITION AND PROCESSING

### B1. Equipment

List by manufacturer and model number only the major systems used to acquire survey data or control survey operations (e.g., single beam sonar, multibeam sonar, side scan sonar, lidar system, vessel attitude system, positioning system, sound speed system). Include a brief description of the vessel (e.g., length overall and draft). A detailed description of the systems used to acquire survey data or control operations shall be included in the project-wide Data Acquisition and Processing Report (Section 8.1.5.1).

Include in a narrative description, with figures when useful, of any deviations from the vessel or equipment configurations described in the Data Acquisition and Processing Report

### B2. Quality Control

Discuss the internal consistency and integrity of the survey data.

- Crosslines - State the percentage of crossline miles as compared to main scheme miles. Evaluate their general agreement. If the magnitude of the discrepancy varies widely over the sheet, make a quantitative evaluation of the disagreements by area. Explain the methods used to reconcile significant differences at crossings, and give possible reasons for crossline discrepancies that could not be reconciled. See Section 5.2.4.3 for additional information.
- Uncertainty - Discuss the uncertainty values of the submitted CARIS generated surfaces (uncertainty or CUBE) and/or BAG(s). Explain and/or justify any areas that have an uncertainty greater than the IHO levels allowed as described in Section 5.2.2.
- Junctions - Junctions are defined in Section 7.2.2 and include both Prior Junctions and Current Junctions. This section of the DR shall include an evaluation of junction overlap for each junction (Prior and Current) and a summary of each junction's relative agreement of depths within each survey's respective TVU. The Current Junction analysis only needs to be described in one of the two DRs.

The hydrographer shall demonstrate that the difference between the two data sets are less than  $\sqrt{2} * TVU$  on a 95% CI basis. If the differences are greater, the hydrographer shall identify, with a quantitative evaluation, the disagreement area by area and identify possible reasons for the discrepancies that could not be reconciled. Include recommendations for adjustments to soundings, features, and depth curves, if applicable.

- Sonar Quality Control Checks - Discuss whether there were any deviations from the Quality Control Checks described in the DAPR. In there were no deviations, a simple statement is adequate (e.g., "Sonar system quality control checks were conducted as detailed in the quality control section of the DAPR.>").
- Equipment Effectiveness - Discuss any unusual conditions encountered during the present survey which would downgrade or otherwise affect the equipment operational effectiveness. Discuss any deficiencies that would affect the accuracy or quality of sounding data. Document these conditions, including how and when they were resolved. If the equipment operated as expected, a simple statement is adequate (e.g., "There were no conditions or deficiencies that affected equipment operational effectiveness.>").
- Factors Affecting Soundings - Describe any other factors that affected corrections to soundings, such as sea state effects, the effect of sea grass or kelp, and unusual turbidity, salinity, or thermal layering in the water

column. When appropriate, a simple statement indicating that none of these factors were present (e.g., “There were no other factors that affected corrections to soundings.”).

- Sound Speed Methods - Provide a brief discussion on how the sound speed instruments (CTD, Moving Vessel profiler, Thermosalinograph etc.) were used and describe the frequency of the SVP casts. If appropriate, describe how the survey area was zoned to account for sound speed variations from differing water masses.
- Coverage Equipment and Methods - Discuss the specific equipment and survey methods used to meet the requirements for object detection and coverage for different areas of the survey. If applicable, a simple statement indicating adherence to the DAPR is acceptable (e.g., “All equipment and survey methods were used as detailed in the DAPR.”)

### B3. Corrections to Echo Soundings

- Corrections - Discuss any deviations from those described in the Correction to Echo Soundings section of the Data Acquisition and Processing Report. If applicable, a simple statement indicating adherence to the DAPR is acceptable (e.g., “All data reduction procedures conform to those detailed in the DAPR.”)
- Calibrations - Discuss the results of any sounding system calibration (e.g., patch test) conducted after the initial system calibration that affect the survey data and were not included in the Data Acquisition and Processing Report. Comment on the reason a new calibration was conducted. If applicable, a simple statement indicating adherence to the DAPR is acceptable (e.g., “All data reduction procedures conform to those detailed in the DAPR.”)

### B4. Backscatter

If applicable, discuss multibeam acoustic backscatter data acquisition and processing methods. Document the acquisition parameters and the raw and processed file formats. Discuss the methods and software used to produce multibeam acoustic backscatter mosaics. If applicable, a simple statement indicating adherence to the DAPR is acceptable (e.g., “All equipment and survey methods were used as detailed in the DAPR.”)

If backscatter data were not required and not acquired, a simple negative statement is acceptable (e.g., “Backscatter was not acquired for this survey.”)

### B5. Data Processing

- Software Updates - List any new software updates or additions that were not discussed in the DAPR. State the NOAA Extended Attribute files version number used during feature management processing (e.g., “NOAA Extended Attribute Files V#\_#”).
- Surfaces - Provide details of all submitted CARIS generated surfaces (uncertainty or CUBE), SSS mosaics, and/or BAG(s).

## C. VERTICAL AND HORIZONTAL CONTROL

Provide a summary of the methods used to determine, evaluate, and apply tide or water level corrections to echo soundings on the survey. Discuss any additional information, not already included in the HVCR. When appropriate, a simple statement referencing the HVCR is acceptable (e.g., “Additional information discussing the vertical or horizontal control for this survey can be found in the accompanying HVCR.”) See Section 8.1.5.2 for

additional information to be provided in the project Horizontal and Vertical Control Report.

### C.1 Vertical Control

State the vertical datum used for the survey. Indicate which vertical control methods were used during the survey (Discrete Zoning, TCARI, ERZT, VDatum, and/or Constant Separation). List any NWLON or subordinate tide stations used during the survey. List any tide buoys used during the survey. If appropriate, state the names of the water level and tide corrector files that were used, as well as the dates that Final Tides were submitted and received. If preliminary zoning was used, describe how it was determined to be accurate and describe any changes that were made to the preliminary zoning scheme. If appropriate, state the name of the ellipsoid-to-chart datum file.

### C.2 Horizontal Control

State the horizontal datum used for the survey. Indicate which horizontal control methods were used during the survey (PPK, PPP, RTK, WAAS and/or DGPS). List any CORS or user installed base stations used during the survey. Explain in detail any difficulties that may have degraded the expected position accuracy.

## **D. RESULTS AND RECOMMENDATIONS**

### D.1 Chart Comparison

Compare the survey with all of the largest scale corresponding bathymetric products available (e.g., Electronic Navigational Charts (ENCs)) to prove or disprove any exceptional natural seafloor or features attained by the survey coverage. For each category, a simple statement can be included in instances when all features exist as charted or no features exist in the category, or no investigation was assigned. In instances when there was no investigation of assigned existing features, provide an explanation of why the investigation was not conducted.

- **Methods** - Discuss the methods used for the chart comparison in sufficient detail to demonstrate that the chart comparison was accomplished adequately.
- **Charts** - Comment on the degree of general agreement with charted soundings and discuss general trends, such as shoaling or deepening occurring in the survey area. A detailed evaluation of every charted sounding is not required. Identify the chart by number, scale, edition number, edition date, dates of the most recent Local Notice to Mariners and Notice to Mariners. In addition, Notices to Mariners affecting the survey area which were issued subsequent to the date of the Hydrographic Survey Project Instructions and before the end of the survey must be specifically addressed. Identify the last Weekly and Local Notices to Mariners compared to during the survey by notice number and date. Any Notice that prompts a chart comparison item must be identified by its Notice to Mariners number and date. A general chart comparison between survey depths and charted soundings should be conducted.
- **Maritime Boundary Points** - Discuss any Maritime Boundary features that were investigated during this survey.
- **Charted Features** - Discuss any charted features or soundings that contain the label PA, ED, PD, or Rep (see Chart No. 1 for definitions.). The source of the charted feature should be listed, if known. Describe the condition and distinguishing characteristics of all items mentioned.
- **Uncharted Features** - Discuss all new features not addressed as a DTON, as defined in Section 1.6 or not addressed in the FFF. Describe the condition and distinguishing characteristics of all items mentioned.
- **Shoal and Hazardous Features** - Conduct a detailed comparison between the survey data and all charted shoals and potentially hazardous features. Describe the methods of investigation and include the least

depths for significant changes. State whether any Danger to Navigation Reports were submitted for this survey.

- Channels - List and discuss comparisons of survey depths with controlling depths, tabulated depths, and reported depths of all maintained channels. Also discuss soundings in designated anchorages, precautionary areas, safety fairways, traffic separation schemes, pilot boarding areas, and along channel and range lines.
- Bottom Samples - Briefly discuss the results of any bottom samples acquired during the survey.

## D.2 Additional Results

The field unit shall not list individual features or their coordinates in this section. Any features where the existence (including new features), position, minimum clearance, condition, or status deviate from the chart shall be included and attributed in the Final Feature File. The investigation requirement attribute, *invreq*, should be referenced for specific feature class guidance for inclusion, or not, in the FFF. For each category, a simple statement can be included in instances when all features meet their intended purpose, or all features exist as charted, or no features exist in the category. In instances when there was no investigation of existing features, provide an explanation of why the investigation was not conducted.

- Prior Surveys - If applicable, briefly discuss any prior survey comparisons not included with junction surveys. In general, these prior survey comparisons are not required by field personnel, but may be used at the discretion of the hydrographer for quality control purposes.
- ATON (Section 7.3.5) - Discuss aids to navigation which do not serve their intended purpose, are damaged, or whose characteristics do not match the chart or Light List. Conversely, state that remaining (or all) aids to navigation in survey area were confirmed to be on station and serving their intended purpose. If applicable, discuss uncharted aids to navigation that are not included in the FFF because they were deemed temporary in nature or repositioned frequently.
- Overhead Features - Discuss any bridges, overhead cables, and overhead pipelines. Any clearances that are provided shall be determined by the survey party or by an authoritative source (e.g., the U.S. Coast Guard or U.S. Army Corps of Engineers). Include written documentation, if available, and photographs with the survey records. Invalid or uncharted overhead clearance information, or ongoing construction of bridges or overhead cables and pipelines, constituting a potential danger to navigation, should be reported to the U.S. Coast Guard and the U.S. Army Corps of Engineers.
- Submarine Features - Discuss any submarine cables, submarine pipelines, tunnels, and any associated crossing signs on the shoreline.
- Platforms - Briefly discuss any drilling structure, production platform, and well head within the survey area (excluding temporary jack up rigs) and note any large discrepancies from the charted positions.
- Ferry Routes and Terminals - Discuss any ferry routes and ferry terminals if not shown on the chart or contemporary NOS remote sensing maps.
- Abnormal Seafloor or Environmental Conditions - Provide information of significant scientific or practical value resulting from the survey. Unusual submarine features such as abnormally large sand waves, shifting or migrating shoals, mounds, valleys, and escarpments should be described. Discuss anomalous tidal conditions encountered, such as the presence of swift currents not previously reported. Discuss any environmental conditions encountered which have a direct bearing on the quality and accuracy of the

hydrographic data.

- Construction of Dredging - Discuss any present or planned construction or dredging in the survey area that may affect the survey results or nautical charts.
- New Survey Recommendations - Recommend new surveys for any adjacent areas that need them. As appropriate, include recommendations for further investigations of unusual features or sea conditions of interest that go beyond routine charting requirements.
- Inset Recommendations - Recommend insets to be shown on the published chart of the area, if requested by chart users or needed for clarity.

## **E. APPROVAL SHEET**

The approval sheet with a digital signature shall be included in the PDF file. It is important to note that there is a distinct difference between a true digital signature and a digitized signature. The latter is simply an image or other capture of a person's pen-and ink signature. By using a document scanner or an electronic pen capture device, a person's signature may be digitized. However, simply attaching this type of signature to an electronic document is not the same as attaching a digital signature.

A digital signature, by contrast, appends a cryptographic "key" to the document that can be used to verify the identity of the signer (authentication), ensure that no changes have been made to the document since signing (integrity), and ensuring that the signer cannot deny having signed the document (non-repudiation). Until such time as an organization-wide digital signature solution is implemented, the nature of self-signed digital signatures will limit authentication and non-repudiation capabilities of the system. The mechanism of applying the digital signature may include a digitized version of a person's signature, or it may not.

The approval sheet shall contain the following statements:

- Approval of the deliverable files, Descriptive Report, digital data, and all accompanying records. This approval constitutes the assumption of responsibility for the stated accuracy and completeness of the hydrographic survey.
- Indication of the completeness of the survey and adequacy for its intended purpose. Recommendation of additional work is required.
- The amount and degree of personal supervision of the work.
- Additional information or references helpful for verifying and evaluating the survey.

List all reports and data not included with the survey records or Descriptive Report that have been submitted to the Hydrographic Branch or to another office (e.g., Data Acquisition and Processing Report, Vertical and Horizontal Report, Tides and Water Levels Package, Coast Pilot Report). Include date of the report or date of submission.

If appropriate, other personnel responsible for overseeing or directing operations on this survey sheet may also sign the Approval Sheet.

## **DESCRIPTIVE REPORT APPENDICES**

The Appendices shall be submitted as a separate, single concatenated PDF file.

## I. WATER LEVELS Include the following (if applicable):

- Field Tide Note (Section 4.2.8).
- Final Tide Note to include the final tidal zoning and final tide reducers used to reduce the data to chart datum (Final 4.6.4)
- Abstract of Times of Hydrography (lists every day during which hydrography was conducted and the start and end times hydrography was conducted each day)
- A copy of the transmittal letter for project water level data submitted to CO-OPS
- A copy of the “Request for Approved Tides/Water Levels” letter
- Any other correspondence directly relating to tides and/or water levels
  - Vertical Control Memo

## II. SUPPLEMENTAL SURVEY RECORDS AND CORRESPONDENCE

Include any additional survey records not previously addressed in the Descriptive Report, Appendices, or Separates such as correspondence related to exposed pipelines, seeps, ATON, channels, NCEI sound speed data, progress reports, survey outlines, Coast Pilot reports, and environmental compliance. Also, include the DTON recommendation file (PDF only), and verification e-mail from NDB (e.g., DREG registration e-mail). Contractors shall receive courtesy copies of these files from the Hydrographic Branch. Any survey related communications, such as modified Project Instructions, email, and phone calls shall also be included.

### **SEPARATES TO BE INCLUDED WITH THE SURVEY DATA**

The following Separates shall be submitted with each survey. The Separates shall be submitted in a digital format and reside in the Separates folder as noted in Appendix J.

#### I. ACQUISITION AND PROCESSING LOGS

Include all acquisition and processing logs in digital format from the present survey. Include positioning confidence checks and sounding system comparison checks.

#### II. DIGITAL DATA

##### Crossline Comparisons

Include the summary plot analysis as a function of beam number if conducted for the main scheme/crossline intersections as required in Section 5.2.4.3 and 5.3.4.3 if applicable. Include any other crossline quality reports required by Hydrographic Survey Project Instructions.

##### Sound Speed Data Summary

Submit a list that can be imported into a GIS for office verifiers to analyze the distribution and frequency of the SVP casts. This deliverable should identify the positions and dates of all casts used; the maximum cast depth; and the dates/times for which the profiles were applied. CARIS users can fulfill this requirement with the submission of the SVP data that is within the CARIS project. Contractors and NOAA field units should refer to the location where the digital sound speed files are located, and include a directory listing of the files.

A vessel with a Moving Vessel Profiler (MVP) may use thousands of profiles for a single survey. In such cases, a table of each individual cast is not required. Instead, replace the table with a brief discussion on how the MVP was

used (frequency, which areas of the survey, vessels and/or lines it was used, etc.) If individual casts were conducted as well, those casts should be included in a table.

Include copies of sound speed profiler calibration report(s), if calibration occurred after submission of the Data Acquisitions and Processing Report (DAPR).

## **8.1.5 Descriptive Report Supplemental Reports**

### **8.1.5.1 Data Acquisition and Processing Report**

For NOAA field units, the Data Acquisition and Processing Report (DAPR) is an annual report that shall be submitted before, or not later than, the submission of the first survey of the field season. The DAPR shall be sent to the Chief, Hydrographic Systems and Technology Branch (HSTB) and the appropriate Hydrographic Branch specified in the Hydrographic Survey Project Instructions. NOAA field units shall issue subsequent DAPR versions upon effecting a significant change to any item(s) retained in the report. For Contractors, the DAPR is a project-wide report that shall be submitted before, or not later than, the submission of the first survey of the project. The DAPR shall be sent to the COR and appropriate Hydrographic Branch specified in the Hydrographic Survey Project Instructions with each survey. Field units and contractors shall not encrypt, secure, or lock the DAPR or HVCR reports.

The DAPR is separated into three sections: Equipment, Quality Control and Corrections to Echo Soundings. These sections shall contain a detailed discussion on the information addressed below.

A digital copy of the main text of the DAPR shall be provided in Portable Document Format (PDF).

Include a cover sheet which contains the following general information:

#### **Cover Sheet**

Include the survey year, field unit/contractor, Chief of Party/Lead Hydrographer, date and version (see Figure E.1 in Appendix E).

##### **A. Equipment**

Describe the major operational systems used to acquire survey data or control survey operations. Include the manufacturer, firmware version, model number and serial number of all equipment. Indicate how the equipment was used, as well as any operational settings. Document the acquisition parameters and the raw and processed file formats. If applicable, indicate most recent calibrations and accuracy checks. Include a description of the vessel(s) used to acquire survey data.

Specifically discuss echo sounding and lidar systems and operations in this section, as well as other depth determination systems such as diver depth gauges, lead lines, sounding poles, etc. Include discussion of system specifications (e.g., range scales, number of beams, resolution and along track coverage) and indicate most recent system calibrations and accuracy checks. State whether correctors were determined and describe any nonstandard procedures used.

Discuss the computer hardware and software used for all data acquisition and processing, and provide a complete list of all software versions and dates.



## B. Quality Control

Describe all data acquisition and processing methods, procedures, and parameters used.

Specifically discuss data processing routines for converting raw sounding data to the final bathymetric grid deliverables. Attach processing flow diagrams. Include a description of the methodology used to maintain data integrity, from raw sounding data to final soundings. Any methods used to derive final depths, such as cleaning filters, sounding suppression parameters, data decimation parameters, gridding parameters, and surface computation algorithms, shall be fully documented and described in this section. Discuss how the surface computation methodology (e.g., radius of propagation, uncertainty weighting, etc.) is consistent with object detection requirements.

Describe the multibeam acoustic backscatter data acquisition and processing methods. Document the acquisition parameters and the raw and processed file formats. Discuss the methods and software used to produce multibeam acoustic backscatter mosaics.

Discuss the methods used to minimize the errors and uncertainties associated with depth determination, and provide details of how total propagated uncertainty (TPU) is computed for each sounding (Section 5.2.3.5 or 5.3.1.2 for multibeam and lidar, respectively). Any deviation from this requirement shall be explained here.

Discuss how under the navigation surface concept individual soundings are propagated or combined into a node that is consistent with any specific object detection requirements for the project.

Methods and standards used to examine side scan sonar data should be noted and a description of processing procedures should be provided. Include the methods used for establishing proof of swath coverage and the criteria used for selecting contacts. Additionally, include a brief description of how the review of side scan sonar data meets object detection and accuracy requirements as per Section 6.1.2. Any compression method used in the review of the side scan display must be discussed (e.g., whether an average or maximum pixel intensity within a regularly-spaced across track interval X meters is used).

## C. Corrections to Echo Soundings

This section addresses the methods used for the determination of all corrections to echo soundings. Describe the methods used to determine, evaluate, and apply the following corrections to echo soundings, including the uncertainties for each item:

- Instrument corrections
- All vessel configuration parameters, offsets, and layback. Include pictures or figures of the equipment as installed on board
- Static and dynamic draft measurements
- Roll, pitch and heading biases and navigation timing errors. State the manufacturer, model, accuracy, and resolution of positioning and attitude sensor(s). Discuss accuracy and alignment test procedures and results. Include copies of system alignment, accuracy and calibration reports
- All sound speed data applied to echo soundings, including sound speed profiles and surface sound speed measurements
- Discuss the source of tide or water level correctors used for data processing and final sounding reduction

## D. Approval Sheet

The Chief of Party or Lead Hydrographer shall furnish a digitally signed statement of approval for all information contained within the Data Acquisition and Processing Report using the procedures prescribed in Section E under the Descriptive Report Approval Sheet.

If appropriate, other personnel responsible for overseeing or directing operations on this project report may also sign the Approval Sheet.

## Data Acquisition and Processing Report Appendices

The Appendices shall be submitted as a separate Portable Document Format (PDF) file from the DAPR and in a digital format only.

1. Vessel Reports: Include vessel offset reports, vessel layback reports, and dynamic draft reports.
2. Echo sounder Reports: Include echo sounder system accuracy test ("confidence check") and system alignment test ("patch test") reports. Additionally, include data processing flow diagrams. If applicable, include manufacturer calibration reports.
3. Positioning and Attitude System Reports: Include positioning and attitude sensor calibration reports (e.g., GAMS calibration report) and system configuration reports (e.g., POS/MV configuration report).
4. Sound Speed Sensor Report: Include sound speed calibration reports.

### 8.1.5.2 Horizontal and Vertical Control Reports

Horizontal and Vertical Control Reports are project-wide reports which shall be submitted before, or not later than, the submission of the last survey in project area.

A digital copy of the main text of the Horizontal and Vertical Control Report shall be provided in Portable Document Format (PDF).

Include a cover sheet which contain the following general information:

Cover Sheet - Include the type of survey(s), state, general locality, year and months, project number, vessel(s), field unit/contractor\*, and Chief of Party-Lead Hydrographer.

\*Note: Subcontractors may be referenced in the body of the report

#### A. Vertical Control

The Vertical Control section of the project Horizontal and Vertical Control Report shall document all Tide and Water Level activities that took place as part of this project. Specific information pertaining to an individual survey sheet and the Request for Approved Tides letter shall be documented in the Descriptive Report for the individual survey. This section shall contain a discussion of:

- All stations established by the field unit (include gauge model/type). Give station number, latitude longitude, and the dates/times of operation.
- The method by which correctors for the field data were obtained and applied.
- The time meridian used to annotate the tide records.
- A list of any unusual tidal, water level, or current conditions.
- The height and time corrections, and zoning if different from that specified in the Project Instructions.
- Ellipsoidal benchmark positioning techniques and procedures

## B. Horizontal Control

The Horizontal Control section of the project Horizontal and Vertical Control Report shall document Hydrographic Position Control activities that took place as part of this project. Specific information pertaining to an individual survey sheet shall be documented in the Descriptive Report for the individual survey.

For horizontal control stations established by the field unit, describe the survey methods used to establish the station, and state the standards of accuracy used. Include position accuracy plots (Section 3.2). For all horizontal control stations established by the field unit, list:

- The latitude to at least the nearest 1/100th of a second.
- The longitude to at least the nearest 1/100th of a second.
- The station elevation (ellipsoidal height).
- The geodetic station name and year it was established.
- Briefly, describe the methods and adequacy of positioning system confidence checks.

## C. Approval Sheet

The Chief of Party or Lead Hydrographer shall furnish a digitally signed statement of approval for all information contained within the Horizontal and Vertical Control Report using the procedures prescribed in Section E under the Descriptive Report Approval Sheet.

If appropriate, other personnel responsible for overseeing or directing operations on this project report may also sign the Approval Sheet.

## 8.2 Side Scan Sonar Deliverable

### 8.2.1 Side Scan Sonar Mosaic

For an object detection survey with a 200% side scan requirement, a separate side scan mosaic for each 100 percent coverage shall be used as a graphic means for demonstrating bottom coverage.

Naming convention shall follow:

<Survey registry number>\_<Sounding Type>\_<Units of resolution>\_<frequency>\_<xofx>.

Sounding types are 'SSSAB' for side scan sonar acoustic backscatter,

Examples:

HXXXXX\_SSSAB\_Xm\_XXXkHz\_xofx (H11000\_SSSAB\_1m\_455kHz\_1of2)

HXXXXX\_SSSAB\_Xm\_XXXkHz\_xofx (H11000\_SSSAB\_1m\_455kHz\_2of2)

For a complete coverage survey with a 100% side scan sonar requirement, the naming convention shall follow: HXXXXX\_SSSAB\_Xm\_XXXkHz\_1of1. If side scan sonar is used for the specified radius of a feature disproval, the second 100 percent disproval radius lines shall be submitted as a separate mosaic, HXXXXX\_SSSAB\_Xm\_XXXkHz\_2of2.

All object detection and complete coverage SSS mosaics should be generated into a single georeferenced image file for the entire survey coverage area. Pixel resolution of the side scan mosaics should be 1 m by 1 m. The hydrographer shall submit a digital file of each 100% coverage (Section 8.3.3).

The border shall be white in color and is specified to be Red, Green, and Blue (RGB) color palette index established

to color 255. The side scan mosaic intensity values shall be displayed in gray scale.

## **8.2.2 Side Scan Sonar Contact File**

A Sonar Contact file of contacts (Section 6.1.3.2) shall be delivered in a .000 file format and submitted in the Side\_Scan\_Sonar\_Contacts folder (Appendix J). The side scan sonar contact points shall be delivered as the S-57 feature object cartographic symbol (\$CSYMB) with the attribution described in Section 6.1.3.3.

## **8.2.3 Data Acquisition and Processing Logs**

All sonograms and data acquisition/processing comments including daily confidence checks (Section 6.1.3.1) shall be submitted digitally in data acquisition and processing logs. The hydrographer shall ensure all comments which may later serve to reconstruct the SSS operation are included in these logs. Time references shall be made in Coordinated Universal Time (UTC).

## **8.3 Digital Data Files**

The survey data will be supplied in a digital format. Hard copy plots and hard copy printouts of reports are not required.

This section is provided as a summary for the major digital deliverables that may be required for a typical hydrographic survey. Not all sections will apply to all surveys. Deliverables shall follow the appropriate Data Directory Structure in Appendix J. If a folder is intentionally left empty, place a Readme.txt file in the folder stating as such. For both single beam and multibeam data, separate digital deliverables into two data types: raw and processed. Raw should be uncorrected or with exception of online corrections. Processed data should include the CARIS HDCS format. Non-CARIS users shall submit processed data as GSF (Generic Sensor Format). Field units and contractors shall email a PDF of the Letter Transmitting Data to the HSD/NSD Project Manager or COR.

### **8.3.1 Media**

Digital data shall be submitted on a USB 3.0 compatible hard drive following the data directory structure in Appendix J. Survey data shall be accompanied by NOAA Form 61-29 Letter Transmitting Data, see Appendix I. The hydrographer shall work with NOAA to ensure no compatibility problems exist after data submission.

Field units are responsible for maintaining off site backups of the raw data until the HSD/NSD Project Manager or COR notifies the field unit that the submitted data has been officially accepted.

Prior to submitting digital data, the field unit shall verify that all files are present and none have become corrupt during transfer to a portable media. Both field units and contractors shall perform a check sum and generate a UNIX/LINUX hexadecimal formatted MD-5 hash of the content of the entire directory structure and include it in the digital data submission. The relative directory data structure must be used to allow verification at the Hydrographic Branch.

Data shall be submitted to the Hydrographic Branch listed in the Project Instructions. All data submittals shall be send attention to the Chief of that Hydrographic Branch.

Chief, Pacific Hydrographic Branch NOAA Room 1001A, Routing N/CS34 Building 3 7600 Sand Point Way NE Seattle, WA 98115-6349	Chief, Atlantic Hydrographic Branch NOAA Routing N/CS33 439 West York Street Norfolk, VA 23510-1114
--	---

### 8.3.2 Bathymetric Data

The hydrographer’s bathymetric data format shall provide complete traceability for all positions, soundings, and correctors including sensor offsets, biases, dynamic attitude, sound speed, position, sensor position, date and time, vertical datum reducers, and sounding data from acquisition through postprocessing. Data quality and edit flags must be traceable. “Full resolution” data are defined as all data acquired and logged during normal survey operations.

#### Full Resolution Echo Sounding Data

The hydrographer shall submit full resolution echo sounding data in a format readable by CARIS HIPS and SIPS version 9 or above. Full resolution echo sounding data shall be delivered fully corrected for water levels, sound speed, vessel offsets, draft and dynamic draft. These corrections may be made within CARIS, with data submitted as a complete CARIS project (including HDCS files, sound speed files, Vessel Configuration, CARIS tide files, etc.). CARIS HIPS and SIPS users shall not utilize the “Carry over raw data files” to the HDCS project structure during raw data conversion capability unless an exemption is approved by the HSD/NSD Project Manager or COR. Field units shall deliver all surfaces in the Surfaces\_Mosaics folder (See Appendix J). Alternately, non-CARIS users may submit fully corrected, echo sounding data such that it will be read in CARIS HIPS and SIPS using a ‘zeroed’ Vessel Configuration file (.vcf or .hvf) and a ‘zero’ tide file (.tid), etc.

#### Full Resolution Lidar Data

The contractor shall submit the full resolution lidar data in CARIS compatible format. The submission will include the appropriate CARIS converter, lidar data before conversion, and all necessary CARIS files so that NOAA can reconvert all files, if desired. Field units shall deliver all surfaces in the Surfaces\_Mosaics folder (See Appendix J).

#### CARIS BASE Surface and/or BAG

The final depth information from the survey will be composed as a collection of single-resolution surfaces or a variable-resolution surface deliverable. The grid(s) must reflect the state of the seafloor at the time of the survey, with resolution and attribution as described in Section 5.2, and/or the Hydrographic Survey Project Instructions. The hydrographer must take steps to ensure that all data has been correctly processed, and if applicable, appropriate designated soundings have been selected (Section 5.2.1.2.3 and Section 7.4).

The grid(s) representing the final reviewed results of the hydrographic survey shall be submitted as CARIS BASE or BAG surfaces. NOAA field units typically process hydrographic data using CARIS HIPS software. CARIS’ format for the Navigation Surface is a Bathymetry Associated with Statistical Error (BASE) surface, either an Uncertainty or CUBE Surface. CARIS users shall include the version number used during the creation of the surface in the Lineage section. Non-CARIS users may submit their Navigation Surfaces as a Bathymetric Attributed Grid (BAG).

All grids must adhere to the following naming convention: <Survey registry number>\_<Sounding Type>\_<units of resolution>\_<Vertical Datum>.bag. Sounding types are ‘MB’ for multibeam echo sounder, ‘VB’ for single beam

echo sounder, and 'LI' for lidar.

- All users shall submit finalized grids by resolution and sounding type:  
<Survey registry number>\_<Sounding Type>\_<units of resolution>\_<Vertical Datum>\_Final.BAG/.CSAR

Examples:

H11000\_MB\_50cm\_MLLW\_Final.bag/.csar (for single resolution surface)

H11000\_MB\_VR\_MLLW\_Final.bag/.csar (for variable resolution surface)

H11000\_VB\_4m\_MLLW\_Final.bag/.csar

H11000\_LI\_3m\_MLLW\_Final.bag/.csar

- CARIS users shall also submit the source .CSAR surfaces. This deliverable is not required for field units that do not use CARIS software for grid creation.

Examples:

H11000\_MB\_50cm\_MLLW.csar (for single resolution surface)

H11000\_MB\_VR\_MLLW.csar (for variable resolution surface)

Field units shall not submit combined BAG or CSAR grids.

## **Multibeam Calibration Data**

The hydrographer shall submit data used for determining navigation time latency, pitch, roll, and yaw biases in a separate directory on the submitted drive. The data format shall be such that CARIS HIPS version 9 or above can convert the data, thus making it compatible as described earlier in this Section.

## **Other Bathymetric Data**

Bathymetry from other sources (e.g., diver's least depth gauge, lead line, sounding pole, etc.) shall be submitted in a format readily understood and compatible with CARIS HIPS and SIPS version 9 or above. As with other sources of bathymetric data, these soundings shall be delivered fully corrected for all offsets, biases, sound speed, and other factors, with corresponding uncertainty estimates. These data shall also be included in the final grids as necessary and appropriate.

### **8.3.3 Side Scan Sonar Data**

The hydrographer shall submit digital side scan data in a format readable by CARIS SIPS version 9 or above or SonarWiz. Digital side scan sonar shall be geocoded using the towfish position (towfish position corrected). Information and specifications on CARIS SIPS and data formats may be obtained from CARIS. Information and specifications on SonarWiz data formats may be obtained from SonarWiz.

## **Side Scan Contact Images**

The hydrographer shall submit digital images of all side scan contacts within the contact file (Section 8.2.2) and in the Multimedia folder. Digital images shall be in a standard image format (e.g., .tif, .gif, .jpg, png).

## Side Scan Mosaics

The hydrographer shall submit a digital image file for each 100 percent coverage. The digital image file shall be in a standard georeferenced image format (Section 8.2.1). Field units shall deliver all mosaics in the Surfaces\_Mosaics folder (Appendix J).

### 8.3.4 Backscatter Deliverables

The hydrographer shall submit raw multibeam backscatter data in a format supported by QPS Fledermaus Geocoder Toolbox. The raw multibeam backscatter data shall be delivered in the Raw MBES folder (Appendix J).

All users submitting multibeam backscatter mosaics shall use the following naming convention:

<Survey registry number>\_<Sounding Type>\_<Units of resolution>\_<vessel>\_<frequency>\_<xofx>  
Sounding type is 'MBAB' for multibeam echo sounder acoustic backscatter

- Multibeam Acoustic Backscatter Images:  
HXXXXX\_MBAB\_Xm\_vessel\_XXXkHz\_xofx (e.g., H12345\_MBAB\_2m\_S221\_70kHz\_1of2)
- If multiple vessels have conducted relative calibrations, a single mosaic for a given frequency may be submitted. This mosaic must include all data for utilized and calibrated vessels.  
HXXXXX\_MBAB\_Xm\_XXXkHz.

### 8.3.5 ERS Data Deliverables

Any logged raw data acquired to achieve ERS work as part of normal survey operations shall be included in the 'full resolution' deliverable data requirements of 8.3.2. This may include rover raw GNSS data, rover inertial data, and temporary GNSS base station files. Note that any user-maintained base stations require OPUS reports and QC check reports as described in Section 3.

Required ERS deliverables do not include information that is otherwise achieved by or in cooperation with the U.S. government, such as GNSS orbit and clock information and NOAA CORS.

The hydrographer shall submit the following ERS positioning data as applicable to the techniques utilized during the course of the project:

- For all non-NOAA CORS base station file data utilized, preferably in Receiver Independent Exchange Format (RINEX); otherwise, non-proprietary receiver "binary" format suffices
- Post-processed position and uncertainty file (e.g., SBET and SBET RMS)
- Datum separation model file, even if the same as the one provided with the PI/SOW; deliver in one of the following formats in the Water Level folder (Appendix J).
  - Comma separated values: decimal latitude, decimal longitude, separation in meters
  - NGS GEOID BIN format
  - Corrector Surface layer in the Bathymetric Attributed Grid (BAG)
  - Separation model shall be named by: <Project>\_<Datum>\_<Sep model>\_<Tidal or Reference Datum>  
Example: OPR-XXXX-XX-XX\_NAD83\_VDatum\_MLLW

The OPUS sessions used to establish control shall include the option to "share my solution" when a permanent benchmark is involved (OPUS solutions of temporary marks are not shared).

### 8.3.6 Other Data

#### Tide and Sound Speed Data

The hydrographer shall submit tide data and sound speed data applied to all multibeam depths on the project data drives. The hydrographer shall identify the data format and all data element descriptions (e.g., ASCII text file or Excel spreadsheet file; date/time referenced to UTC, tide relative to MLLW datum to the nearest centimeter). All tide data required by Section 4.6 shall be sent directly to the appropriate CO-OPS office.

#### NCEI Sound Speed Data

Sound speed data must be submitted to NCEI following the NetCDF template format outlined on the NCEI website at <http://www.nodc.noaa.gov/access/dataformats.html>. Project, survey, NOAA Unit and instrument fields must be populated. The resulting file will have an .nc file extension. Each submission to NCEI should only contain data from one project. In cases of projects spanning multiple years, submissions shall be made yearly. The submission zip filename should contain the project number and timestamp of submission (e.g., OPR-B370-NRT5-16\_20150420.zip).

- NOAA Field Units: Submit files to NCEI via email attachment to [NODC.submissions@noaa.gov](mailto:NODC.submissions@noaa.gov) with a courtesy copy to the HSD/NSD Project Manager. Copies of this correspondence shall be included in DR Appendix II.
- Contractors: Submit NetCDF files to NCEI via email attachment to [NODC.submissions@noaa.gov](mailto:NODC.submissions@noaa.gov) or via the S2N tool on the NCEI website. Include the COR on all correspondence. Copies of this correspondence shall be included in DR Appendix II.

#### Vessel Configuration File

The hydrographer shall submit a CARIS HIPS and SIPS compatible Vessel File (HVF) for each vessel used during survey operations in the VesselConfig folder (Appendix J.) If the hydrographer has populated any static or dynamic correctors, offsets and uncertainties which have been applied to the “Full Resolution Multibeam Data” in CARIS HIPS and SIPS, the HVF shall be submitted as referenced in Section 8.3.2.

If the hydrographer has captured static and dynamic correctors, offsets and uncertainties in the data acquisition software and CARIS HIPS and SIPS has not applied those correctors, offsets, and uncertainties directly, the submission of a HVF is not required. In a case of a zero HVF or use of non-CARIS software, the hydrographer must provide details on what values were derived for all the static and dynamic correctors, offset and uncertainties, and other information that is usually contained within a HVF in the DR and/or DAPR. All submitted data is fully corrected.

#### Metadata

The following reports shall be included on the submitted data drive in a clearly labeled directory;

- The Appendices and Separates to the DR in Portable Document Format (PDF).
- The Data Acquisition and Processing Report in Portable Document Format (PDF).
- The Horizontal and Vertical Control Report in Portable Document Format (PDF).



## **Final Feature File**

The S-57 final feature file shall be included on the submitted drive in the Final Feature File folder (Appendix J).

## **Supporting Data**

- Any associated image files to support S-57 feature file objects shall be located in the Multimedia folder.
- Other interim data products that may help the Hydrographic Branch verify the survey and understand the pipeline from acquisition to final product.

## List of Appendices:

<b>Appendix A: Tide Station Report and Water Level Measurement System Site Report .....</b>	<b>126</b>
<b>Appendix B: Abstract of Times of Hydrography for Smooth Tides or Water Levels .....</b>	<b>131</b>
<b>Appendix C: Example Request for Smooth Tides/Water Levels Letter .....</b>	<b>132</b>
<b>Appendix D: Danger to Navigation Report.....</b>	<b>133</b>
<b>Appendix E: Data Acquisition and Processing Report .....</b>	<b>136</b>
<b>Appendix F: WATLEV Attribution.....</b>	<b>137</b>
<b>Appendix G: NOAA Extended Attributes Schema .....</b>	<b>139</b>
<b>Appendix H: Bottom Classification .....</b>	<b>141</b>
<b>Appendix I: Survey Data Submission.....</b>	<b>146</b>
<b>Appendix J: Data Directory Structure.....</b>	<b>148</b>
<b>Appendix K: Marine Mammal and Sea Turtle Observation Logs.....</b>	<b>149</b>

# Appendix A: Tide Station Report and Water Level Measurement System Site Report

NOAA FORM 77-12 (5-80)		U.S. DEPARTMENT OF COMMERCE NATIONAL OCEANIC AND ATMOSPHERIC ADMIN.		STATION NAME		STATION NUMBER			
<b>TIDE STATION REPORT</b>  <i>INSTRUCTIONS: This form is to be fully completed and submitted on station installation and at annual inspection/maintenance. (All information will be verified correct and measurements retaken.) At other station visits and on removal, only changes need be recorded in the appropriate blocks.</i>				LATITUDE		LONGITUDE		TIME MER.	
				TYPE OF STATION <input type="checkbox"/> TERTIARY <input type="checkbox"/> PRIMARY <input type="checkbox"/> SECONDARY				REC'D BY NOS HQ	
WHARF	NAME			PROJECT		<input type="checkbox"/> BOUNDARY <input type="checkbox"/> HYDROGRAPHIC <input type="checkbox"/> CONTROL <input type="checkbox"/> CIRCULATORY <input type="checkbox"/> OTHER			
	OWNER'S NAME AND LOCAL CONTACT			<input type="checkbox"/> TEMPERATURE & DENSITY MEASUREMENTS AT THIS STATION <input type="checkbox"/> ESTABLISHED <input type="checkbox"/> INSPECTED <input type="checkbox"/> REMOVED					
	BUSINESS ADDRESS/TELEPHONE NUMBER			BY:		DATE			
			APPROVED BY		DATE				
TIDE OBSERVER	NAME			TELEPHONE NUMBER <i>(Include Area Code.)</i>		HOME ( )		BUSINESS ( )	
	HOME ADDRESS					DATE HIRED (if new)		PAY/MO.	
TIDE HOUSE & PLATFORM	SIZE AND BRIEF DESCRIPTION OF INSTALLATION INCLUDING PLATFORM, ACCESS INFO (Combination, contact, hours...)								
	<input type="checkbox"/> Continued on reverse.								
TIDE STAFF/ETG	<input type="checkbox"/> PORTABLE <input type="checkbox"/> ELECTRIC <input type="checkbox"/> FIXED		<input type="checkbox"/> FIBERGLASS <input type="checkbox"/> OTHER <input type="checkbox"/> VITRIFIED		HINGED <input type="checkbox"/> YES <input type="checkbox"/> NO		STAFF/ETG CHANGED <input type="checkbox"/> YES <input type="checkbox"/> NO		DATE OF INSTALLATION
	LIMITS OF GRADUATIONS		TOTAL MEASURED LENGTH BETWEEN THE LIMITS OF GRADUATIONS FT.		GRADUATION CORRESPONDING TO RODSTOP/ETG WEIGHT FT.		INITIALS		
	PRECISE LOCATION, METHOD OF SECURING STAFF, TYPE AND CONDITION OF ROD STOP, AND ADDITIONAL REMARKS								
<input type="checkbox"/> Continued on reverse.									
GAGES	TYPE AND MANUFACTURER			SERIAL NUMBER		GAGE CHANGED <input type="checkbox"/> YES <input type="checkbox"/> NO		DATE OF INSTALLATION	
	POWER SOURCE <input type="checkbox"/> COMMERCIAL <input type="checkbox"/> BATTERY <input type="checkbox"/> SOLAR <input type="checkbox"/> OTHER			FLOAT/ORIFICE DIAMETER INS.		RANGE/SCALE		<input type="checkbox"/> NEGATOR SPRING <input type="checkbox"/> COUNTERWEIGHT	
	TYPE AND MANUFACTURER			SERIAL NUMBER		GAGE CHANGED <input type="checkbox"/> YES <input type="checkbox"/> NO		DATE OF INSTALLATION	
BACK-UP	POWER SOURCE <input type="checkbox"/> COMMERCIAL <input type="checkbox"/> BATTERY <input type="checkbox"/> SOLAR <input type="checkbox"/> OTHER			FLOAT/ORIFICE DIAMETER INS.		RANGE/SCALE		<input type="checkbox"/> NEGATOR SPRING <input type="checkbox"/> COUNTERWEIGHT	
	<input type="checkbox"/> ADDITIONAL GAGE(S) (Give details on reverse.)								
	REMARKS								
<input type="checkbox"/> Continued on reverse.									
FLOAT WELL	MATERIAL			INTAKE <input type="checkbox"/> FIXED/MOLDED <input type="checkbox"/> REMOVABLE		WELL CHANGED <input type="checkbox"/> YES <input type="checkbox"/> NO		DATE OF INSTALLATION	
	LENGTH (Overall) FT.	LENGTH (Top to intake) FT.	INSIDE DIAMETER INS.		INTAKE MAT'L.		INTAKE SIZE (Hole diameter) INS.		ORIFICE POSITION
	INSPECTION, CONSTRUCTION, INSTALLATION DESCRIPTION AND REMARKS			INTAKE CLEANED <input type="checkbox"/> YES <input type="checkbox"/> NO		OUTSIDE CLEANED <input type="checkbox"/> YES <input type="checkbox"/> NO		NO. OF SECURING CLAMPS	
<input type="checkbox"/> Continued on reverse.									

SUPERSEDES PREVIOUS EDITION. EXISTING STOCK MAY BE DESTROYED UPON RECEIPT OF REVISION.

Figure A.1: NOAA Form 77-12 Tide Station Report

ETG WELL	MATERIAL			INTAKE <input type="checkbox"/> FIXED/MOLDED <input type="checkbox"/> REMOVABLE	WELL CHANGED <input type="checkbox"/> YES <input type="checkbox"/> NO	DATE OF INSTALLATION
	LENGTH (Overall) FT.	LENGTH (Top to Intake) FT.	INSIDE DIAMETER INS.	INTAKE MAT'L.	INTAKE SIZE (Hole diameter) INS.	ORIFICE POSITION
	INSPECTION, CONSTRUCTION, INSTALLATION DESCRIPTION AND REMARKS			INTAKE CLEANED <input type="checkbox"/> YES <input type="checkbox"/> NO	OUTSIDE CLEANED <input type="checkbox"/> YES <input type="checkbox"/> NO	NO. OF SECURING CLAMPS
TELE-METRY EQUIPMENT	BRISTOL METAMETER TYPE	SERIAL NUMBER	DEDICATED TELEPHONE	GAGE TO METAMETER DIFFERENCE		
	LOCATION OF RECEIVER			PERSON TO CONTACT (M/C/NWS) TELEPHONE		
	DARDC/WLTS TERMINAL UNIT NO.	DARDC/WLTS POWER SUPPLY NO.	WLTS MODULE <input type="checkbox"/> A <input type="checkbox"/> B	MODULE NUMBER	DARDC/WLTS TELEPHONE	
MEASUREMENTS	TIDE STAFF/ETG		FLOATWELL (FW)/ETG WELL		BUBBLER	
	STAFF/ETG OBSERVATION FOR MEASUREMENT FT.      TIME      DATE		STAFF/ETG OBSERVATION FOR MEASUREMENT FT.      TIME      DATE		STAFF/ETG OBSERVATION FOR MEASUREMENT FT.      TIME      DATE	
	DATE OF LEVELS TO TIDE STAFF		NO. OF MARKS CONNECTED	PBM CONNECTED <input type="checkbox"/> YES <input type="checkbox"/> NO	NO. OF MARKS ESTABLISHED	NO. OF MARKS RECOVERED
REMARKS (Recommendations for new marks, etc.)						
ADDITIONAL INFORMATION, SKETCH, AND/OR RECOMMENDATIONS (For continuation, please indicate item. Use additional sheet, if necessary.)						

\*U.S. GPO: 1988-554-006/81003

Figure A.2: Tide Station Report (cont.)

B200 DATA RECORD- ER	B200 S/N	DATE B200 INSTALLED	PROGRAM VERSION	POWER SOURCE <input type="checkbox"/> DC <input type="checkbox"/> SOLAR	DEBRICANT CHANGED? <input type="checkbox"/> YES <input type="checkbox"/> NO	CPU S/N	INTERCONNECT S/N	
	DESCRIPTION, REMARKS (Mounting, location, etc)						ADP/LOGN	SENSOR SCOPE
	<input type="checkbox"/> Continued below							
BACKUP WATER LEVEL SENSOR	SENSOR MANUFACTURER <input type="checkbox"/> DRUCK <input type="checkbox"/> IMO <input type="checkbox"/> PAROSCENTRIC <input type="checkbox"/> OTHER	SENSOR S/N	DATE SENSOR INSTALLED	SENSOR CONFIGURATION <input type="checkbox"/> WATER <input type="checkbox"/> BUBBLER		PARALLEL PLATES? <input type="checkbox"/> YES <input type="checkbox"/> NO		
	DESCRIPTION, REMARKS (Sensor location, installation details, etc)							
	<input type="checkbox"/> Continued below							
OTHER SENSORS	AIR TEMPERATURE <input type="checkbox"/> YES <input type="checkbox"/> NO	DATE INSTALLED	BAROMETER S/N	DATE INSTALLED	CONDUCTIVITY S/N	DATE INSTALLED		
	WATER TEMPERATURE <input type="checkbox"/> YES <input type="checkbox"/> NO	DATE INSTALLED	WIND SENSOR S/N	DATE INSTALLED	NET TOWER TYPE STEEL <input type="checkbox"/> FIBERGLASS <input type="checkbox"/>	DATE INSTALLED		
	DESCRIPTION, REMARKS (Sensor/tower location, installation details, etc)							
	<input type="checkbox"/> Continued below							
LATEST LEVELS	DATE OF LEVELS	NUMBER OF BENCH MARKS CONNECTED	NUMBER OF BENCH MARKS ESTABLISHED	NUMBER OF BENCH MARKS RECOVERED	PBM CORRECTED? <input type="checkbox"/> YES <input type="checkbox"/> NO, EXPLAIN	DOWNSHOT LEVELING FUTURE REQUIRED? <input type="checkbox"/> YES <input type="checkbox"/> NO		
	REMARKS					AQUATHAK COEFFICIENT 2A (PBM above site) AQUATHAK COEFFICIENT 2B Leveling point above PBM: from lowest + AQUATHAK COEFFICIENT 2 (2A + 2B - 2) -		
	<input type="checkbox"/> Continued below							
REMARKS (Continuations, recommendations, etc)								

Figure A.3: Tide Station Report (cont.)

N/OMA121 FORM 91-01		NOAA/NATIONAL OCEAN SERVICE		SITE NAME		SITE ID NUMBER		
<b>NEXT GENERATION WATER LEVEL MEASUREMENT SYSTEM (NGWLMS) SITE REPORT</b>				LATITUDE N/S		LONGITUDE E/W		
				TIME MER		E/W		
<small>INSTRUCTIONS: This form is to be fully completed (all information shall be verified correct and measurements reliable) and submitted on site installation and inspection. At other site visits (repair/maintenance) and on removal, only changes need be recorded. This form shall be accompanied by the NGWLMS Well/Gauging Tube Worksheet or equivalent sheet.</small>				FACILITY				
<input type="checkbox"/> ESTABLISHED <input type="checkbox"/> INSPECTED <input type="checkbox"/> REPAIRED <input type="checkbox"/> REMOVED				OWNER'S NAME (And Local Representative)				
BY: _____ DATE _____				ADDRESS/TELEPHONE # _____				
APPROVED BY: _____ DATE _____								
RECEIVED (NOB HQ) BY: _____ DATE _____								
LOCAL CONTACT	NAME		HOME TELEPHONE #		BUSINESS TELEPHONE #			
	HOME ADDRESS			DATE HIRED	NEW?	PAY/MONTH		
				<input type="checkbox"/> YES				
				<input type="checkbox"/> NO				
SHELTER & PLATFORM	DESCRIPTION, REMARKS (Size, construction, access, utilities, etc)							
	<input type="checkbox"/> Continued on reverse							
9000 RTU	RTU S/N	DATE RTU INSTALLED	RTU TELEPHONE #		RTU POWER SOURCE		OPERATING SYS VER	
					<input type="checkbox"/> AC <input type="checkbox"/> SOLAR		SOL PROGRAM VER	
	RTU BICAPAC CHANGED?	PWR SUPPLY BD S/N	SAT/RADIO BD S/N	COMM CTRL BD S/N	GENERAL I/O BD S/N	MEMORY EXP BD S/N	CPU BD S/N	
	<input type="checkbox"/> YES <input type="checkbox"/> NO							
RTU DIELECTRIC CHANGED?	MODEM BD S/N	AQUATRAX BD S/N	ISADOPJONE BD S/N	TRANSITION BD S/N	TERMINATION BD S/N	AC PWR S/BDR BD S/N		
<input type="checkbox"/> YES <input type="checkbox"/> NO								
DESCRIPTION, REMARKS (Location, mounting, etc)								
<input type="checkbox"/> Continued on reverse								
PRIMARY WATER LEVEL SENSOR	AQUATRAX S/N	MATCHED TUBE S/N	SENSOR OFFSET	AQ. CHANGED?	DATE AQ. INSTALLED	TEMPERATURE SENSORS SEPARATION		
				<input type="checkbox"/> YES <input type="checkbox"/> NO				
	DESCRIPTION, REMARKS				PVC SOURCING TUBE LENGTH	BRASS TUBE LENGTH	# BALLS	
				<small>(Level point to brass tube end)</small>				
<input type="checkbox"/> Continued on reverse								
PROTECTIVE WELL	MATERIAL (diameter, schedule, color, etc)		PIPE LENGTH (Range to Range)	DATE WELL INSTALLED		INTAKE: DOUBLE CONE	INTAKE/WELL	
						SHROUD	(Cleaned by diver)	
	BRACKETS (CYPRES, DUNE, METAL, ETC)			TOP	COPPER	PARALLEL	YES	NO
				HATT?	INSERT?	PLATE??	YES	NO
DESCRIPTION, REMARKS (Well location, vent hole number/size/elevation, mounting, brackets, components, etc)						MARINE FOULING POTENTIAL: LIGHT		
						MEDIUM		
						HEAVY		
						SEASONAL		
<input type="checkbox"/> Continued on reverse								
GOES TRANSMISSION & SOLAR PANEL	ANTENNA S/N	DATE ANTENNA INSTALLED	CABLE LENGTH	LOW LOSS CABLE USED?	GUT OFFSET	AZIMUTH	LOCAL DEV.	
				<input type="checkbox"/> YES <input type="checkbox"/> NO			ELEVATION	
	PLATFORM ID NUMBER	CHANNEL	TRANSMIT TUBE	SOLAR PANEL MANUFACTURER & S/N		RATING	ANGLE	
DESCRIPTION, REMARKS (Antenna mounting, etc)								
<input type="checkbox"/> Continued on reverse								

Figure A.4: N/OMA121 Form 91-01 Next Generation Water Level

B200 DATA RECORDER	B200 S/N	DATE B200 INSTALLED	PROGRAM VERSION	POWER SOURCE <input type="checkbox"/> DC <input type="checkbox"/> SOLAR	DEBRIS/ANT CHANGED? <input type="checkbox"/> YES <input type="checkbox"/> NO	GPU S/N	INTERCONNECT S/N
	DESCRIPTION, REMARKS (Mounting, location, etc)						AMP/GAIN
<input type="checkbox"/> Continued below							
BACKUP WATER LEVEL SENSOR	SENSOR MANUFACTURER <input type="checkbox"/> DRUCK <input type="checkbox"/> BAO		SENSOR S/N	DATE SENSOR INSTALLED	SENSOR CONFIGURATION <input type="checkbox"/> WATER <input type="checkbox"/> BUBBLER		PARALLEL PLATES? <input type="checkbox"/> YES <input type="checkbox"/> NO
	<input type="checkbox"/> PARACENTRIC <input type="checkbox"/> OTHER		DESCRIPTION, REMARKS (Sensor location, installation details, etc)				
<input type="checkbox"/> Continued below							
OTHER SENSORS	AIR TEMPERATURE <input type="checkbox"/> YES <input type="checkbox"/> NO	DATE INSTALLED	BAROMETER S/N	DATE INSTALLED	CONDUCTIVITY S/N	DATE INSTALLED	
	WATER TEMPERATURE <input type="checkbox"/> YES <input type="checkbox"/> NO	DATE INSTALLED	WIND SENSOR S/N	DATE INSTALLED	NET TOWER TYPE		DATE INSTALLED
						STEEL <input type="checkbox"/> FIBERGLASS <input type="checkbox"/>	
DESCRIPTION, REMARKS (Sensor/tower location, installation details, etc)							
<input type="checkbox"/> Continued below							
LATEST LEVELS	DATE OF LEVELS	NUMBER OF BENCH MARKS CONNECTED	NUMBER OF BENCH MARKS ESTABLISHED	NUMBER OF BENCH MARKS RECOVERED	PSM CONNECTED? <input type="checkbox"/> YES <input type="checkbox"/> NO, EXPLAIN	DOWNSPOT LEVELING FUTURE REQUIRED? <input type="checkbox"/> YES <input type="checkbox"/> NO	
	REMARKS					AQUATRAX COEFFICIENT 2A (PSM above site datum from HD) AQUATRAX COEFFICIENT 2B Leveling point above PSM: from level AQUATRAX COEFFICIENT 2 (2A + 2B - 2)	
<input type="checkbox"/> Continued below							
REMARKS (Continuations, recommendations, etc)							

Figure A.5: Next Generation Water Level (cont.)

# Appendix B: Abstract of Times of Hydrography for Smooth Tides or Water Levels

Project: OPR-P385-KR<sup>1</sup> Registry No.: H-xxxxxx<sup>1</sup>  
 Contractor Name:  
 Date:  
 Sheet Letter: <sup>1</sup>  
 Inclusive Dates: <sup>2</sup>  
 Field work is complete.

Time (UTC)

Day <sup>3</sup>	Start <sup>4</sup>	End <sup>4</sup>	Year

---

<sup>1</sup>Project Number, Registry Number, and Sheet Letter from SOW Or Hydrographic Survey Letter Instructions.

<sup>2</sup>Dates of the first and last days of data acquisition.

<sup>3</sup>Day of the year (e.g. April 30, 1998 = 120)

<sup>4</sup>Start and end time of hydrography for the day.

Figure B.1: Abstract of Times of Hydrography for Smooth Tides or Water Levels



## Appendix C: Example Request for Smooth Tides/Water Levels Letter

TO: NOAA, National Ocean Service  
Chief, Requirements and Engineering Branch  
SSMC4, Station 6515, N/CS41  
1305 East-West Highway  
Silver Spring, MD 20910-3281

FROM: <Hydrographer>

SUBJECT: Request for Approved Tides/Water Levels

Please provide the following data:

1. Approved Tides/Water Level Note
2. Final Zoning in MapInfo format (or the Hydrographer may request the data in ArcView format)
3. Six Minute Water Level Data posted to CO-OPS web site.

Transmit the data to:

<Insert hydrographer's name and shipping address>

These data are required for the processing of hydrographic survey:

Project: OPR-xxxx-KR

Registry Number: H-xxxxxx

Sheet Letter: A

Locality: xxxxxxxxxxxxxxxx

A progress Sketch or chartlet showing the survey area and Abstract of Times of Hydrography are attached.

Tide/water level data are required within 45 days of this receipt. If this schedule cannot be met, please advise HSD Operations at 301-713-2702 x112.

Figure C.1: Example Request for Smooth Tides/Water Levels Letter

# Appendix D: Danger to Navigation Report

## H12471 Dton#1 Uncharted OFSPLF

**Registry Number:** H12471  
**State:** Louisiana  
**Locality:** Approaches to Mississippi Sound  
**Sub-locality:** 11 nm South of Horn Island  
**Project Number:** OPR-J348-KR-12  
**Survey Dates:** 10/10/2012 - 01/24/2013

### Charts Affected

Number	Edition	Date	Scale (RNC)	RNC Correction(s)*
11373	50th	08/01/2012	1:80,000 (11373_1)	USCG LNM: 1/22/2013 (1/22/2013) NGA NTM: 4/9/2011 (2/2/2013)
11366	11th	01/01/2008	1:250,000 (11366_1)	[L]NTM: ?
11360	43rd	11/01/2008	1:456,394 (11360_1)	[L]NTM: ?
1115A	43rd	11/01/2008	1:456,394 (1115A_1)	[L]NTM: ?
11006	32nd	08/01/2005	1:875,000 (11006_1)	[L]NTM: ?
411	52nd	09/01/2007	1:2,160,000 (411_1)	[L]NTM: ?

\* Correction(s) - source: last correction applied (last correction reviewed--"cleared date")

### Features

No.	Name	Feature Type	Survey Depth	Survey Latitude	Survey Longitude	AWOIS Item
1.1	H12471 DTON #1 Uncharted Communication Tower	GP	[None]	29° 59' 00.6" N	088° 34' 59.9" W	---

Figure D.1: Example of Danger to Navigation Report

## 1.1) H12471 DTON #1 Uncharted Communication Tower

### DANGER TO NAVIGATION

#### Survey Summary

**Survey Position:** 29° 59' 00.6" N, 088° 34' 59.9" W  
**Least Depth:** [None]  
**TPU ( $\pm 1.96\sigma$ ):** THU (TPEh) [None] ; TVU (TPEv) [None]  
**Timestamp:** 2013-024.19:23:44.000 (01/24/2013)  
**Dataset:** H12471\_DtoN\_01.000  
**FOID:** US 0000047691 00001(02260000BA4B0001)  
**Charts Affected:** 11373\_1, 11366\_1, 1115A\_1, 11360\_1, 11006\_1, 411\_1

#### Remarks:

OFSPLF/remrks: DtoN 1.1 is an uncharted U. S. Air Force Communication Tower.

#### Feature Correlation

Source	Feature	Range	Azimuth	Status
H12471_DtoN_01.000	US 0000047691 00001	0.00	000.0	Primary

#### Hydrographer Recommendations

[None]

#### S-57 Data

**Geo object 1:** Offshore platform (OFSPLF)  
**Attributes:** CATOFP - 3:observation / research platform  
 CONVIS - 1:visual conspicuous  
 INFORM - US Air Force Communication Tower  
 SORDAT - 20130124  
 SORIND - US,US,graph,H12471

#### Office Notes

This danger submission is preliminary. No data has been provided to AHB for verification. Feature will be reviewed and verified once the survey data has been submitted. Reference attached PDF document concerning the communication tower submitted by US Dept. of Interior.

Figure D.2: Example of Danger to Navigation Report

### Feature Images



*Figure 1.1.1*

Figure D.3: Example of Danger to Navigation Report

# Appendix E: Data Acquisition and Processing Report

<p>U.S. DEPARTMENT OF COMMERCE NATIONAL OCEANIC AND ATMOSPHERIC ADMINISTRATION NATIONAL OCEAN SERVICE</p> <h2>Data Acquisition &amp; Processing Report</h2>	
<i>Type of Survey</i>	Hydrographic
<i>Project No.</i>	OPR-O327-RA
<i>Time frame</i>	March - April 2000
<b>LOCALITY</b>	
<i>State</i>	Alaska
<i>General Locality</i>	Northern Clarence Strait
<hr/> <b>2000</b> <hr/>	
<b>CHIEF OF PARTY</b> CDR Daniel R. Herlihy	
<b>LIBRARY &amp; ARCHIVES</b>	
<b>DATE</b>	

Figure E.1: Data Acquisition and Processing Report Title Page

# Appendix F: WATLEV Attribution

## Atlantic Coast and Gulf of Mexico

Classification	Always Underwater	Awash	Covers & Uncovers	Always Dry
<b>Elevation (VALSOU or HEIGHT)</b>	> 1ft (0.3048m) below MLLW	< 1ft (0.3048m) above MLLW to 1ft (0.3048m) below MLLW	1ft (0.3048m) above MLLW to 1ft (0.3048m) above MHW	>1ft (0.3048m) above MHW
<b>S-57 Object</b>	UWTROC OBSTRN WRECKS	UWTROC OBSTRN WRECKS	UWTROC OBSTRN WRECKS	LNDARE & LNDELV* OBSTRN** WRECKS**
<b>WATLEV Value</b>	3	5	4	none

\*A rock becomes an islet at 1 foot (0.3048 meters) above MHW. LNDARE point or area objects are used to characterize islets. Elevation for islets is encoded using the object LNDELV, with attribute ELEVAT, and are shown relative to the MHW datum.

\*\*When the depth of an obstruction or wreck is greater than 1 foot (0.3048 meters) above MHW, HEIGHT attribution is required rather than VALSOU. As with ELEVAT, heights are shown relative to MHW datum. In this situation, WATLEV and VALSOU are left null.

## Pacific Coast and Alaska

Classification	Always Underwater	Awash	Covers & Uncovers	Always Dry
<b>Elevation (VALSOU or HEIGHT)</b>	> 2ft (0.6096m) below MLLW	< 2ft (0.6096m) above MLLW to 2ft (0.6096m) below MLLW	2ft (0.6096m) above MLLW to 2ft (0.6096m) above MHW	> 2ft (0.6096m) above MHW
<b>S-57 Object</b>	UWTROC OBSTRN WRECKS	UWTROC OBSTRN WRECKS	UWTROC OBSTRN WRECKS	LNDARE & LNDELV* OBSTRN** WRECKS**
<b>WATLEV Value</b>	3	5	4	none

\*A rock becomes an islet at 2 feet (0.6096 meters) above MHW. LNDARE point or area objects are used to characterize islets. Elevation for islets is encoded using the object LNDELV, with attribute ELEVAT, and are shown relative to the MHW datum.

\*\*When the depth of an obstruction or wreck is greater than 2 feet (0.6096 meters) above MHW, HEIGHT attribution is required rather than VALSOU. As with ELEVAT, heights are shown relative to MHW datum. In this situation, WATLEV and VALSOU are left null.

Figure F.1: WATLEV Attribution

**Great Lakes** (LWD = Low Water Datum)

<b>Classification</b>	<b>Always Underwater</b>	<b>Awash</b>	<b>Covers &amp; Uncovers</b>	<b>Always Dry</b>
<b>Elevation (VALSOU or HEIGHT)</b>	> 2ft (0.6096m) below LWD	< 2ft (0.6096m) above LWD to 2ft (0.6096m) below LWD	2ft (0.6096m) above MLLW to 4ft (1.2192m) above LWD	> 4ft (1.2192m) above LWD
<b>S-57 Object</b>	UWTROC OBSTRN WRECKS	UWTROC OBSTRN WRECKS	UWTROC OBSTRN WRECKS	LNDARE & LNDELV* OBSTRN** WRECKS**
<b>WATLEV Value</b>	3	5	4	none

\*A rock becomes an islet at 4 feet (1.2192 meters) above MHW. LNDARE point or area objects are used to characterize islets. Elevation for islets is encoded using the object LNDELV, with attribute ELEVAT, and are shown relative to the MHW datum.

\*\*When the depth of an obstruction or wreck is greater than 4 feet (1.2192 meters) above MHW, HEIGHT attribution is required rather than VALSOU. As with ELEVAT, heights are shown relative to MHW datum. In this situation, WATLEV and VALSOU are left null.

Figure F.2: WATLEV Attribution

# Appendix G: NOAA Extended Attributes Schema

## NOAA Extended Attributes Schema

NOAA has created extended attributes in the acquisition and processing software to provide further flexibility than can be obtained via the S-57 attribute standards. The following extended attributes are global to all S-57 object classes.

Acronym	Name	Description	ISO8211 ID	Type
acqsts	Acquisition status	Status of acquisition	2007	(E)numeration
asgnmt	Assignment status	Indicates whether a feature is (un)assigned	2001	(E)numeration
cnthgt	Contact height	Contact Height	2008	(F)loat
dbkyid	Database key ID	Unique ID for use in relational database	1041	Free text (S)tring
descrp	Description	Field recommended charting action	2000	(E)numeration
images	Images	List of comma-delimited file name(s); do not include path(s)	2003	Free text (S)tring
invreq	Investigation requirements	Specific instructions for investigation requirements	2009	Free text (S)tring
keywrđ	Keyword	List of comma-delimited user keyword(s)	2006	Free text (S)tring
onotes	Office notes	Office notes	2004	Free text (S)tring
prmsec	Primary / secondary correlation status	Indicates whether a feature is the primary contact or a secondary view	2002	(E)numeration
prkyid	Primary key ID	For Secondary feature(s); the Primary feature dbkyid	2010	Free text (S)tring
recomđ	Recommendations	Charting recommendations	1119	Free text (S)tring
remrks	Remarks	Remarks	1118	Free text (S)tring
sftype	Special feature type	Indicates special features	2005	(E)numeration

Figure G.1: NOAA extended attributes parameters



<b>Acronym</b>	<b>ISO8211 Code</b>	<b>Enumeration ID</b>	<b>Meaning</b>
descrip	2000	1	New
		2	Update
		3	Delete
		4	Retain
		5	Not Addressed
asgnmt	2001	1	Unassigned
		2	Assigned
		3	For Info Only
prmsec	2002	1	Primary
		2	Secondary
		3	Pending
sftype	2005	1	ATON
		2	AWOIS
		3	DTON
		4	MARITIME BOUNDARY
		5	LIDAR INVESTIGATION
acqsts	2007	1	Investigate
		2	Resolved

Figure G.2: Expected input values for NOAA enumeration attributes

## Appendix H: Bottom Classification

<b>Sediment Size Classification</b>		
<b>Type</b>	<b>Term</b>	<b>Grain Size (mm)</b>
Clay		< 0.002
Silt		0.002-0.0625
Sand	fine	0.0625-0.25
	medium	0.25 -0.5
	coarse	0.5 - 2.0
Gravel		2.0-4.0
Pebbles		4.0-64.0
Cobble		64.0-256.0
Boulder		> 256.0
Stone		4.0-256.0+

Figure H.1: Sediment Classification by Size

## Encoding for Bottom Samples

Bottom characteristics are limited in usefulness for charting purposes, but other users find the information helpful for a multitude of purposes, such as geologic, fisheries or habitat studies. Only the main constituents of the bottom sample you collect will be applied to the chart. Other constituents, as well as color, and many of your qualifying terms, will be omitted for charting purposes, but archived and made available for other users.

Use the S-57 object SBDARE (Seabed Area) for classification of bottom characteristics. NATSUR (Nature of Surface) is a required attribute for all NOAA bottom samples collected. For NOAA purposes in describing bottom samples the attribute NATQUA (Nature of Surface – Qualifying Terms) may also be used in conjunction with NATSUR, but is not to be used alone. COLOUR may also be used to further describe the NATSUR term.

**How to Encode Bottom Characteristics** Multiple NATSUR terms may be designated, for example, sand, gravel and shells. For more detailed descriptions the attribute NATQUA may also be used as a descriptive term. For instance, the sand may be NATQUA, coarse and the shells may be NATQUA, broken. (*NOTE: S-57 permits multiple NATQUAs to be applied to any individual NATSUR term. For example, mud may be both 'sticky' and 'soft'. However, for NOAA purposes do not apply multiple NATQUAs to a single NATSUR.*) COLOUR may also be applied to the NATSUR terms. (*NOTE: S-57 limits the use of COLOUR to just the first term, but for NOAA purposes we are applying COLOUR as needed for any or all of the terms.*) See the tables on the following pages for NATSUR, NATQUA and COLOUR options.

Follow these steps for encoding bottom samples.

(1) **NATSUR**: First determine the most appropriate general description of the seabed type using one or more of the choices for attribute NATSUR. List them in order of the most predominate first, comma delimited, using the S-57 ID number.

Example: For sand, mud and shells where sand is the major constituent, followed by mud, then shells:

NATSUR = sand,mud,shells (4,1,17)

(2) **NATQUA**: Next, if clearly discernible, give more specific details for the NATSUR characteristics selected using the attribute NATQUA. NATQUA attributes should be listed in the same order as the NATSUR attributes to which they are associated, and should be comma delimited. For any NATSUR that has no NATQUA qualifier, its place in the list must be left empty and held by a comma.

Example: Fine sand with mud and broken shells; mud is the only constituent with no qualifier:

NATSUR = sand,mud,shells (4,1,17); NATQUA=fine,,broken (1,-,4)

Where the *last* NATSUR term has no qualifier, encode a trailing comma.

Example: fine sand and mud, (mud has no qualifier):

NATSUR=sand,mud (4,1), NATQUA=fine, (1,-)

(3) **COLOUR**: Finally, if appropriate, encode COLOUR as above for NATQUA.

Example: Fine white sand with black mud and broken shells

NATSUR = sand,mud,shells (4,1,17); NATQUA=fine,,broken (1,-,4); COLOUR=white,black (1,2,)

Figure H.2: Encoding for Bottom Samples

In ENC viewing software this is how the SBDARE and its attributes will appear for a sample encoded as 'fine white sand, black mud and broken shells'.

Selection		Attributes		
Acronym	Name	Acronym	Name	
SBDARE	Seabed area	COLOUR	Colour	white,black,-
		NATQUA	Nature of surface - qualifying terms	fine,-,broken
		NATSUR	Nature of surface	sand,mud,shells

Many S-57 feature management software applications will automatically format the comma delimiters for NATSUR, NATQUA and COLOUR.

#### NATSUR (Nature of surface)

ID	Meaning	NATSUR Description
1	mud	Soft, wet earth.
2	clay	Particles of less than 0.002mm; stiff, sticky earth that becomes hard when baked.
3	silt	Particles of 0.002-0.0625mm; when dried on hand will rub off easily.
4	sand	Particles of 0.0625-2.0mm; tiny grains of crushed or worn rock.
5	stone	A general term for rock fragments ranging in size from pebbles and gravel to boulders or a large rock mass.
6	gravel	Particles of 2.0-4.0mm; small stones with coarse sand.
7	pebbles	Particles of 4.0-64.0mm; small stones made smooth and round by being rolled in water.
8	cobbles	Particles of 64.0-256.0mm; stones worn round and smooth by water and used for paving.
9	rock	Any formation of natural origin that constitutes an integral part of the lithosphere. The natural occurring material that forms firm, hard, and solid masses.
11	lava	The fluid or semi-fluid matter flowing from a volcano. The substance that results from the cooling of the molten rock.
14	coral	Hard calcareous skeletons of many tribes of marine polyps.
17	shells	Exoskeletons of various water dwelling animals.
18	boulder	A rounded rock with diameter of 256mm (25.6cm) or larger.

Figure H.3: Encoding for Bottom Samples

#### NATQUA (Nature of surface, qualifying terms)

ID	Meaning	NATQUA Description
1	fine	Falls within the smallest size continuum for a particular NATSUR term.
2	medium	Falls within the moderate size continuum for a particular NATSUR term.
3	coarse	Falls within the largest size continuum for a particular NATSUR term.
4	broken	Fractured or in pieces.
5	sticky	Having an adhesive or glue like property.
6	soft	Not hard or firm.
7	stiff	Not pliant; thick, resistant to flow.
8	volcanic	Composed of or containing material ejected from a volcano.
9	calcareous	Composed of or containing calcium or calcium carbonate.
10	hard	Firm; usually refers to an area of the sea floor not covered by unconsolidated sediment.

#### COLOUR

ID	Meaning
1	white
2	black
3	red
4	green
5	blue
6	yellow
7	grey
8	brown
9	amber
10	violet
11	Orange
12	Magenta
13	Pink

Figure H.4: Encoding for Bottom Samples

NATQUA	1	2	3	4	5	6	7	8	9	10
NATSUR	Fine	Medium	Coarse	Broken	Sticky	Soft	Stiff	Volcanic	Calcareous	Hard
1 Mud					x	x	x	x	x	x
2 Clay					x	x	x			x
3 Silt					x	x	x			x
4 Sand	x	x	x			x		x	x	x
5 Stone								x	x	
6 Gravel								x	x	
7 Pebbles								x	x	
8 Cobbles								x	x	
9 Rock								x	x	
11 Lava								x		
14 Coral				x						
17 Shells				x					x	
18 Boulder								x	x	

Figure H.5: NATQUA/NATSUR Allowable Attribute Combination

# Appendix I: Survey Data Submission

NOAA FORM 61-29 (12-71)	U.S. DEPARTMENT OF COMMERCE NATIONAL OCEANIC AND ATMOSPHERIC ADMINISTRATION	REFERENCE NO.
<b>LETTER TRANSMITTING DATA</b>		DATA AS LISTED BELOW WERE FORWARDED TO YOU BY (Check)
<b>TO:</b>	•	<input type="checkbox"/> ORDINARY MAIL
		<input type="checkbox"/> AIR MAIL
•	•	<input type="checkbox"/> REGISTERED MAIL
		<input type="checkbox"/> EXPRESS
•	•	<input type="checkbox"/> GBL (Give number) _____
		DATE FORWARDED
		NUMBER OF PACKAGES
<b>NOTE:</b> A separate transmittal letter is to be used for each type of data, as tidal data, seismology, geomagnetism, etc. State the number of packages and include an executed copy of the transmittal letter in each package. In addition the original and one copy of the letter should be sent under separate cover. The copy will be returned as a receipt. This form should not be used for correspondence or transmitting accounting documents.		
This package contains [List drive(s) with description (e.g. Seagate 500 GB) and CD number or drive name] Containing Hydrographic Survey Data Submission "[Type of data (i.e. Field/Raw and Processed Data)]":		
Checksum		
Survey: Hxxxxx Project: OPR-xxxx-xx-xx Size (bytes): 000,000,000 Files: 00,000 Name of Checksum File: Hxxxxx.md5		
Survey: Hxxxxx Project: OPR-xxxx-xx-xx Size (bytes): 000,000,000 Files: 00,000 Name of Checksum File: Hxxxxx.md5		
Survey: Hxxxxx Project: OPR-xxxx-xx-xx Size (bytes): 000,000,000 Files: 00,000 Name of Checksum File: Hxxxxx.md5		
*[Add additional comments or notes here]*		
<b>FROM:</b> (Signature)	<b>RECEIVED THE ABOVE</b> (Name, Division, Date)	
<b>Return receipted copy to:</b>	• USDOC NOAA NOS [Insert field unit address here]	
•		

NOAA FORM 61-29 SUPERCEDES FORM C AND GS 413 WHICH MAY BE USED.

• U.S. GOVERNMENT PRINTING OFFICE: 1988 - 554-006-61309

Reset

Figure I.1: Survey Data Submission for NOAA Units

NOAA FORM 61-29 (12-71)	U.S. DEPARTMENT OF COMMERCE NATIONAL OCEANIC AND ATMOSPHERIC ADMINISTRATION	REFERENCE NO.
<b>LETTER TRANSMITTING DATA</b>		DATA AS LISTED BELOW WERE FORWARDED TO YOU BY (Check)
<b>TO:</b>  •  •	<input type="checkbox"/> ORDINARY MAIL <input type="checkbox"/> AIR MAIL <input type="checkbox"/> REGISTERED MAIL <input type="checkbox"/> EXPRESS <input type="checkbox"/> GBL (Give number) _____	
	DATE FORWARDED	
	NUMBER OF PACKAGES	
<p><b>NOTE:</b> A separate transmittal letter is to be used for each type of data, as tidal data, seismology, geomagnetism, etc. State the number of packages and include an executed copy of the transmittal letter in each package. In addition the original and one copy of the letter should be sent under separate cover. The copy will be returned as a receipt. This form should not be used for correspondence or transmitting accounting documents.</p>		
<p style="text-align: center;">This package contains [List drive(s) with description (e.g. Seagate 500 GB) and CD number or drive name] Containing Hydrographic Survey Data Submission "[Type of data (i.e. Field/Raw and Processed Data)]":</p> <p>Survey: xxxxxx Project: xxx-xxxx-xx-xx Size (bytes): 000,000,000 Files: 00,000</p> <p>Survey: xxxxxx Project: xxx-xxxx-xx-xx Size (bytes): 000,000,000 Files: 00,000</p> <p>Survey: xxxxxx Project: xxx-xxxx-xx-xx Size (bytes): 000,000,000 Files: 00,000</p> <p>*[Add additional comments or notes here]*</p>		
<b>FROM:</b> (Signature)	<b>RECEIVED THE ABOVE</b> (Name, Division, Date)	
<b>Return receipted copy to:</b>  •  •		

NOAA FORM 61-29 SUPERCEDES FORM C AND GS 413 WHICH MAY BE USED.

• U.S. GOVERNMENT PRINTING OFFICE: 1988 - 554-006-61309



Figure I.2: Survey Data Submission for Contractors



# Appendix J: Data Directory Structure

- **OPR-X###-XX-##**
  - **HXXXXX**
    - **Raw**
      - **Features**
      - **MBES**
      - **Positioning**
      - **SBES**
      - **SSS**
      - **SVP**
      - **WC**
    - **Processed**
      - **GNSS\_Data**
      - **SBET**
      - **Multimedia**
      - **Reports**
        - **Project**
          - **DAPR**
            - **Report**
            - **Appendices**
          - **HVCR**
            - **Digital\_A-Vertical\_Control\_Report**
            - **Digital\_B-Horizontal\_Control\_Data**
              - **ATON\_Data**
              - **Base\_Station\_Data**
          - **Project\_Correspondence**
        - **Survey**
          - **Descriptive\_Report**
            - **Appendices**
              - **I\_Water\_Levels**
              - **II\_Supplemental\_Survey\_Records\_Correspondence**
            - **Report**
          - **Public\_Relations\_Constituent\_Products**
          - **Separates**
            - **I\_Acquisition\_Processing\_Logs**
              - **Detached\_Positions**
            - **II\_Digital\_Data**
              - **Crossline\_Comparisons**
              - **Sound\_Speed\_Data\_Summary**
    - **S-57\_Files**
      - **Final\_Feature\_File**
      - **Side\_Scan\_Sonar\_Contacts**
    - **Sonar\_Data \***
      - **HXXXXX\_GSF \*\*      \*\*NOAA ONLY**
      - **HXXXXX\_MB                      \* CARIS users:**
      - **HXXXXX\_SB                      Processed/Sonar\_Data/HDCS\_Data/HXXXXX\_MB**
      - **HXXXXX\_SSS                      Processed/Sonar\_Data/HDCS\_Data/HXXXXX\_SB**
      - **HXXXXX\_WC                      Processed/Sonar\_Data/HDCS\_Data/HXXXXX\_SSS**
      - **VesselConfig                      Processed/Sonar\_Data/HDCS\_Data/HXXXXX\_WC**
    - **Surfaces\_Mosaics                      Processed/Sonar\_Data/HDCS\_Data/HXXXXX\_WC**
    - **SVP                                      Processed/Sonar\_Data/HDCS\_Data/VesselConfig**
    - **Water\_Levels**

Figure J.1: NOAA and Contractor Data Director Structure

# Appendix K: Marine Mammal and Sea Turtle Observation Logs

FORM 11US (POP)

## MARINE MAMMAL SIGHTING



NOAA/NMFS/AFSC/NMML  
 Platforms of Opportunity  
 7600 Sand Point Way NE  
 Seattle, WA 98115

Observer(s)			Vessel Name			Cruise Number			Permit Number			
year	month	day	local time (24 hr. clock)	+/-	GMT	latitude		N/S	longitude		E/W	
<input type="text"/>	<input type="text"/>	<input type="text"/>	<input type="text"/>	<input type="text"/>	<input type="text"/>	<input type="text"/>	<input type="text"/>	<input type="text"/>	<input type="text"/>	<input type="text"/>	<input type="text"/>	
Sighting Conditions: <input type="checkbox"/> excellent <input type="checkbox"/> good <input type="checkbox"/> fair <input type="checkbox"/> poor			Beaufort	+/-	water temp.	Species (Please fill out a form for each species)			confidence <input type="checkbox"/> sure <input type="checkbox"/> likely <input type="checkbox"/> unsure			
<input type="text"/>			<input type="text"/>	<input type="text"/>	<input type="text"/>	<input type="text"/>			<input type="text"/>			
Sighting Cue			Closest Approach (in meters)			Number Sighted: best estimate			minimum no.		maximum no.	
<input type="text"/>			<input type="text"/>			<input type="text"/>			<input type="text"/>		<input type="text"/>	

**Narrative:** Make identifications only on specific features seen. Mention them here. Include body features, markings and coloration, associated organisms, elaborate on behaviors, etc. The most valuable sightings contain a good amount of detailed information.

---

---

---

---

---

---

---

---

**Sketches:** When possible, make a sketch noting pigmentation, anatomical features, scarring, posture, anatomical anomalies, group positioning, etc. (see *silhouettes on other side*).

**BODY LENGTH ESTIMATE**

- <3m (10')
- 3-8 m (10-25')
- 8-16 m (25-50')
- 1&-26 m (50-80')
- >26 m (>80')

**Some common behaviors**  
 (check all that apply)

**SMALL CETACEANS**

- Bow riding
- Leaping entirely out of water
- Porpoising (swimming fast, body out of the water)
- Rooster-tailing (usually a Dall's porpoise cue)
- Slow rolling

**LARGE CETACEANS**

- Blow visible from a distance
- Breaching
- Flipper slapping
- Group feeding
- Lob-tailing
- Spy-hopping
- Tail raised on dive
- Side wake riding
- Stem wake riding

**PINNIPEDS**

- Jug handle (flippers in air)
- Porpoising (swimming fast, at least partially out of the water)
- Rafting
- Spooked from haulout
- Vocalizing

**Fishing Interactions**

Please fill out the Marine Mammal Interaction and Specimen Form for all fishing interactions

- Contact with gear
- Contact with vessel
- Entangled in gear
- Feeding on discards
- Feeding from gear
- Following vessel while fishing
- Swimming near gear

**Photos/Video** (optional)

photographs (list filenames) \_\_\_\_\_

\_\_\_\_\_

video (list filenames) \_\_\_\_\_

\_\_\_\_\_

Check here if there was more than one species of marine mammal present at this sighting

Form 11US : version 1 : 19 June 2013

These are silhouettes of most genera of marine mammals known to occur in and around North America. Subtleties exist between closely related genera. Care should be taken in identifying species. Assessing one's level of confidence with copious notes and observations is more valuable than a brief misidentification. **Please circle appropriate silhouette(s).**

Common cetacea surface silhouettes (not to scale)

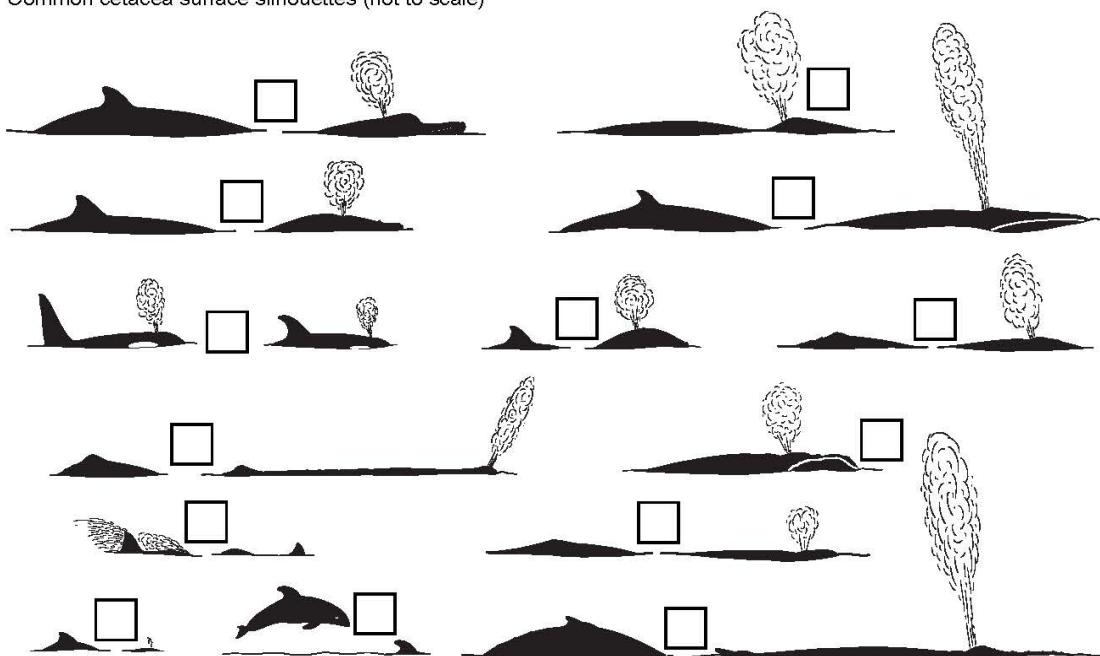

Common other marine mammal surface silhouettes (not to scale)

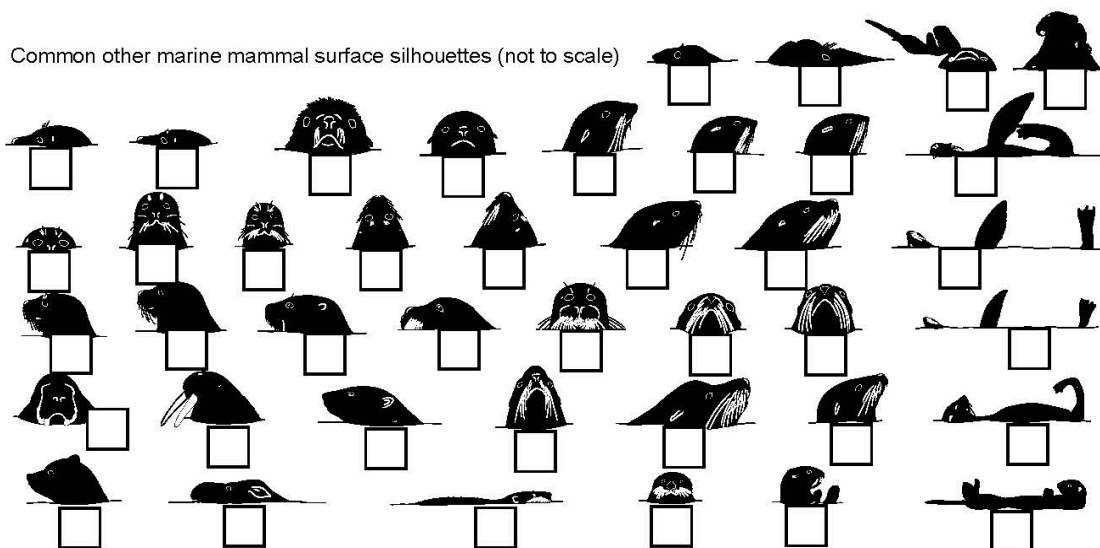

BEAUFORT SCALE (Sea Condition)	wind	wave height
0 glassy, calm	0, 1 kts	calm
1 light ripple	1 < 4 kts	light air 1/4'
2 small wavelets	4 < 7 kts	light breeze 1/2'
3 scattered whitecaps	7 < 11 kts	gentle breeze 2'
4 small waves, frequent whitecaps	11 < 17 kts	moderate breeze 4'
5 moderate waves, many whitecap	17 < 22 kts	fresh breeze 6'
6 all whitecaps, some spray	22 < 28 kts	strong breeze 10'
7 breaking waves, spindrift	28 < 34 kts	near gale 14'
8 medium high waves, foamy streaks	34 < 41 kts	gale 18'
9 high waves, dense foamy streaks	41 < 48 kts	strong gale 22'
10-12 not meaningful (time to go home)		

## SEA TURTLE OBSERVATION LOG

### OBSERVER INFORMATION

OBSERVER(S)	VESSEL NAME	PROJECT ID

### SIGHTING INFORMATION

DATE	TIME (24 HR) AND TIME ZONE	LATITUDE	LONGITUDE

SEA STATE (BEAUFORT)	SIGHTING CONDITIONS (EXCELLENT, GOOD, FAIR, POOR)	CONFIDENCE OF SIGHTING (SURE/LIKELY/UNSURE)	SIGHTING CUE

### ANIMAL INFORMATION

SPECIES (SEE ATTACHED KEY)	SIZE	CLOSEST APPROACH (M)	NUMBER SIGHTED

### IF MULTIPLE SPECIES ARE SIGHTED:

SPECIES (SEE ATTACHED KEY)	SIZE	CLOSEST APPROACH (M)	NUMBER SIGHTED

### NARRATIVE (E.G., BODY FEATURES, MARKINGS/COLORATION, BEHAVIOR, DISPOSITION [ALIVE OR DEAD])

---



---



---



---

NOAA OFFICE OF COAST SURVEY  
 SUBMIT COMPLETED FORM TO [OCS.ECC@NOAA.GOV](mailto:OCS.ECC@NOAA.GOV)

## SEA TURTLE OBSERVATION LOG

---



---



---



---



---



---



---



---

BEAUFORT SCALE (SEA CONDITION)		WIND	WAVE HEIGHT	
0	GLASSY, CALM	0-1 KTS	CALM	NA
1	LIGHT RIPPLE	1 < 4 KTS	LIGHT AIR	0.25 FT
2	SMALL WAVELETS	4 < 7 KTS	LIGHT BREEZE	0.50 FT
3	SCATTERED WHITECAPS	7 < 11 KTS	GENTLE BREEZE	2 FT
4	SMALL WAVES, FREQUENT WHITECAPS	11 < 17 KTS	MODERATE BREEZE	4 FT
5	MODERATE WAVES, MANY WHITECAPS	17 < 22 KTS	FRESH BREEZE	6 FT
6	ALL WHITECAPS, SOME SPRAY	22 < 28 KTS	STRONG BREEZE	10 FT
7	BREAKING WAVES, SPINDRIFT	28 < 34 KTS	NEAR GALE	14 FT
8	MEDIUM HIGH WAVES, FOAMY STREAKS	34 < 41 KTS	GALE	18 FT
9	HIGH WAVES, DENSE FOAMY STREAKS	41 < 48 KTS	STRONG GALE	22 FT
10+	GO HOME!			

TAKE PHOTOGRAPHS AND / OR VIDEO IF POSSIBLE.

SUBMIT COMPLETED FORMS, PHOTOGRAPHS, AND VIDEOS TO [OCS.ECC@NOAA.GOV](mailto:OCS.ECC@NOAA.GOV) AND TO THE OCS PROJECT MANAGER / COR.

IN ADDITION, SUBMIT COMPLETED FORMS, PHOTOGRAPHS, AND VIDEOS TO:

CONTACT	FOR SIGHTINGS IN LOCATION
LARISA AVENS, <a href="mailto:LARISA.AVENS@NOAA.GOV">LARISA.AVENS@NOAA.GOV</a>	EAST COAST AND GULF OF MEXICO
JEFF SEMINOFF, <a href="mailto:JEFFREY.SEMINOFF@NOAA.GOV">JEFFREY.SEMINOFF@NOAA.GOV</a>	WEST COAST
GEORGE BALAZS, <a href="mailto:GEORGE.BALAZS@NOAA.GOV">GEORGE.BALAZS@NOAA.GOV</a>	HAWAII AND PACIFIC ISLANDS

NOAA OFFICE OF COAST SURVEY  
SUBMIT COMPLETED FORM TO [OCS.ECC@NOAA.GOV](mailto:OCS.ECC@NOAA.GOV)



## Sea Turtles of the United States



*Hawksbill*

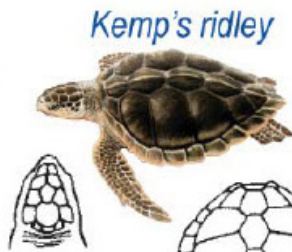

*Kemp's ridley*

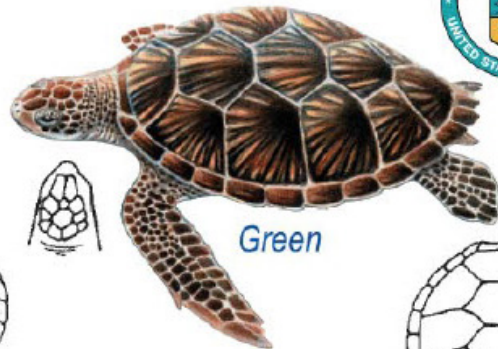

*Green*

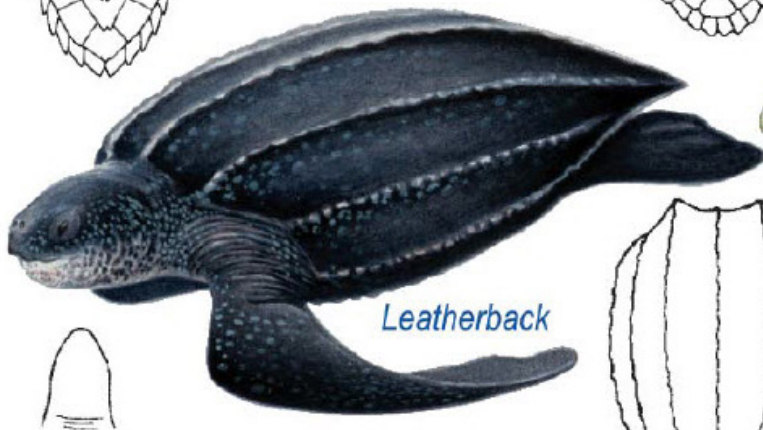

*Leatherback*

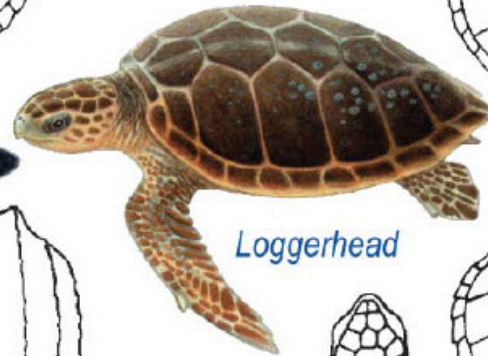
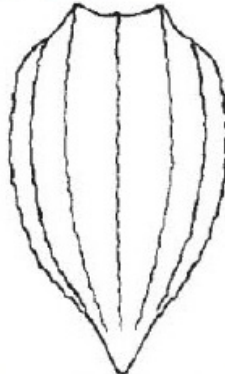

*Loggerhead*

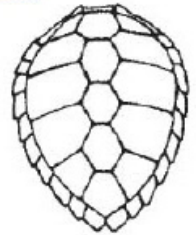
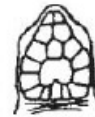

NOAA Fisheries Service Galveston Laboratory  
4700 Avenue U, Galveston, TX 77551  
(409) 766-3500

<http://www.galvestonlab.sefsc.noaa.gov/>  
To report a nesting or stranded sea turtle,  
please call 1-866-TURTLE-5

*Illustrations by Garth Mix. Copyright 1999. Images cannot be reproduced without written permission.*



Image credit: NOAA

## Olive ridley turtle

Present on the U.S. west coast,  
including southern Alaska

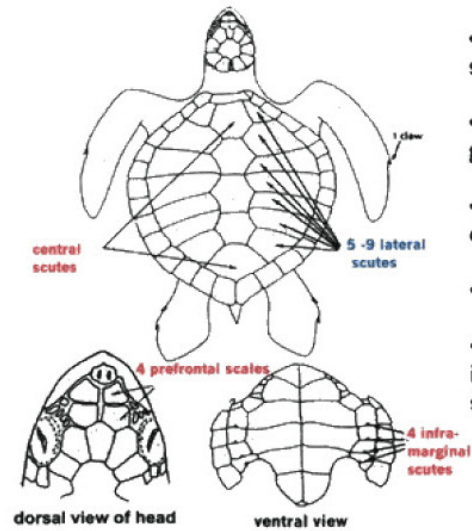

- Almost round-shaped shell
- Olive/grayish green color
- Between 5-9 pairs of lateral scutes
- 4 prefrontal scales
- 4 pairs inframarginal scutes

Image credit: NOAA